

**This electronic collection of documents is provided
for the convenience of the user
and is Not a Certified Document –**

**The documents contained herein were originally issued
and sealed by the individuals whose names and license
numbers appear on each page, on the dates appearing
with their signature on that page.**

**This file or an individual page
shall not be considered a certified document.**

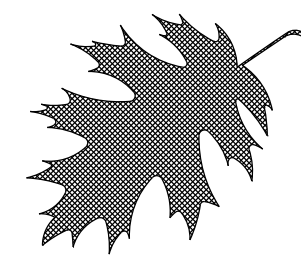

HIGHWAY LANDSCAPE DEVELOPMENT PROJECT

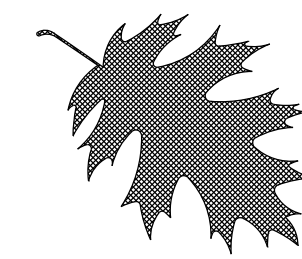

T.I.P. #	STATE PROJECT W.B.S. #	SHEET #	SHEET # TOTAL
U-3615B	34962.1.1	L1	21
FED. PROJ. #	DESCRIPTION		DIVISION
STP-1820(2)	TIP		7

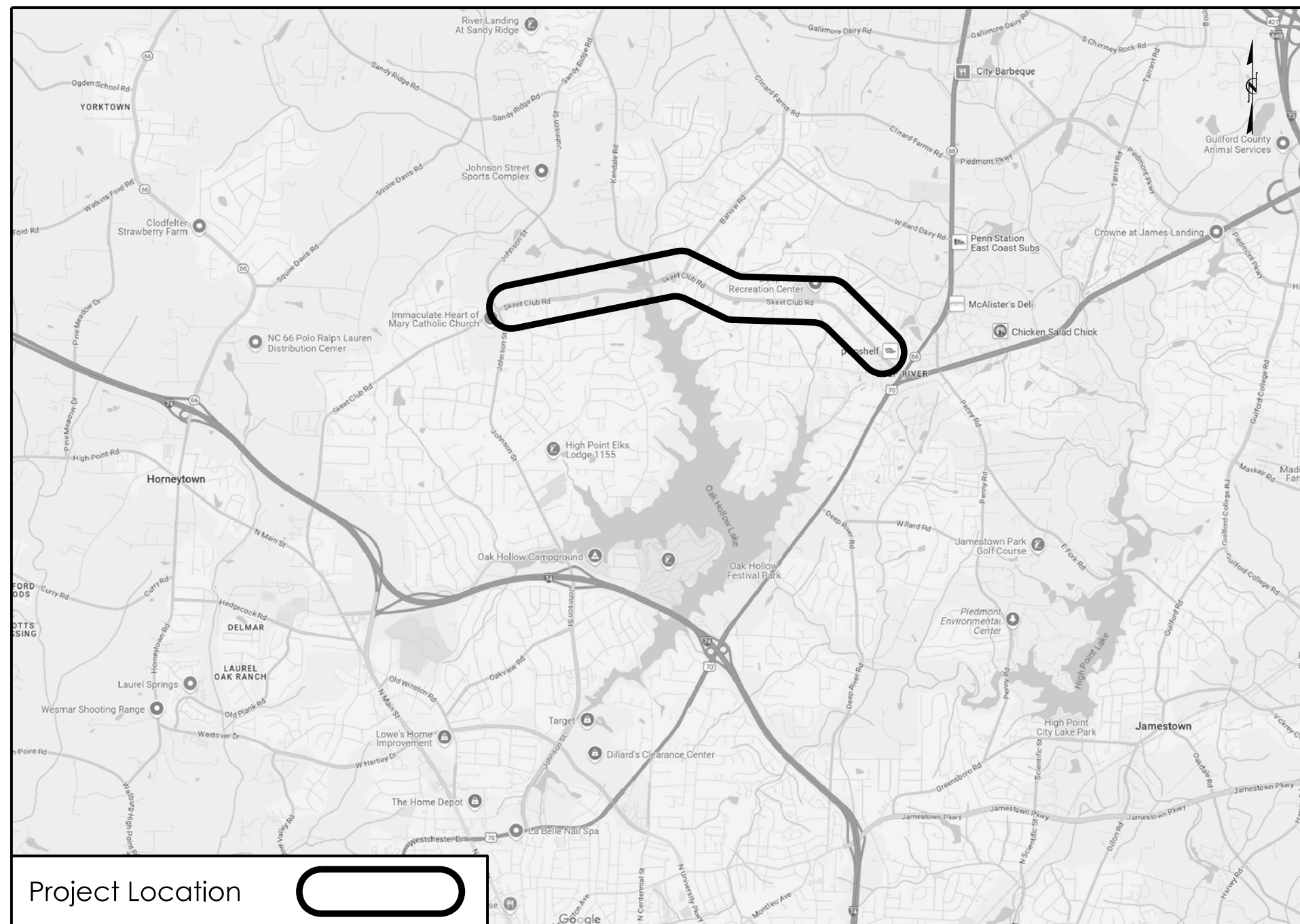

Summary of Quantities
2 Year Establishment

DES	SEC	QTY	UNIT	KEY	BOTANICAL NAME	COMMON NAME	FURNISH	NOTES	A.S.N.S.
Trees									
L	1670	7	ea	AS	<i>Amelanchier x grandiflora</i> 'Autumn Brilliance'	Autumn Brilliance Serviceberry	5-6'; #15	As shown	2.3
L	1670	8	ea	FR	<i>Cercis canadensis</i> 'Forest Pansy'	Forest Pansy Redbud	6-7'; #15	As shown	2.3
L	1670	10	ea	EC	<i>Juniperus virginiana</i>	Eastern Red Cedar	6-7'; #25	As shown	4.7
L	1670	41	ea	BM	<i>Magnolia grandiflora</i> 'Bracken's Brown Beauty'	Bracken's Brown Beauty Magnolia	6-7'; #25	As shown	5.8
L	1670	11	ea	AA	<i>Thuja occidentalis</i> 'Nana'	Dark Green Arborvitae	7-8'; #25	As shown	4.7
Shrubs									
L	1670	20	ea	HGS	<i>Itea virginica</i> 'Henry's Garnet'	Henry's Garnet Sweetspire	18-24"; #3 Cont.	3' O.C.	3.4
L	1670	56	ea	JDW	<i>Ilex verticillata</i> 'Jim Dandy'	Jim Dandy Winterberry	18-24"; #3 Cont.	3' O.C.	3.2
L	1670	280	ea	RSW	<i>Ilex verticillata</i> 'Red Sprite'	Red Sprite Winterberry	18-24"; #3 Cont.	3' O.C.	3.2
L	1670	114	ea	DYH	<i>Ilex vomitoria</i> 'Nana'	Dwarf Yaupon Holly	18-24"; #3 Cont.	3' O.C.	5.6
Grasses/Groundcovers/Perennials									
L	1670	617	ea	BWD	<i>Asclepias tuberosa</i>	Butterflyweed	6-12"; #1 Cont.	1.5' O.C.	13.3
L	1670	340	ea	NEA	<i>Aster novae-angliae</i> 'Purple Dome'	Purple Dome New England Aster	6-12"; #1 Cont.	1.5' O.C.	13.3
L	1670	236	ea	AGB	<i>Baptisia</i> 'American Goldfinch'	American Goldfinch False Indigo	18-24"; #3 Cont.	3' O.C.	13.3
L	1670	486	ea	WVG	<i>Muhlenbergia capillaris</i> 'White Cloud'	White Muhly Grass	18-24"; #3 Cont.	3' O.C.	13.4
L	1670	183	ea	EBP	<i>Phlox subulata</i> 'Emerald Blue'	Emerald Blue Creeping Phlox	6-12"; #1 Cont.	2' O.C.	13.5
L	1670	1064	ea	TZB	<i>Schizachyrium scoparium</i> 'Twilight Zone'	Twilight Zone Little Bluestem	3-6"; SP4	1.5' O.C.	13.4
L	1664	18024	sy	ZO	<i>Zoysia</i> 'Compadre'	Compadre Zoysia	Sod	Tight seams	n/a
Other Vegetation Costs									
L	1670	24	ea		Monthly Establishment				
L	1670	410	cy		Mulch for Planting (Yr 1)			Depth of 4"	
L	1670	205	cy		Mulch for Planting (Yr 2)			Depth of 2"	
L	1670	3725	sy		Pre emergence Herbicidal Treatment				
L	1670	3725	sy		Post emergence Herbicidal Treatment				
L	1101	1	LS		Traffic Control				
L	1670	137	1,000 gal		Water for Planting (Yr 1)				
L	1670	56	1,000 gal		Water for Planting (Yr 2)				

U-3615B Skeet Club Rd Median Improvements in High Point

NOTES:

- Existing conditions shown on the plans are based on survey information and roadway plans. actual site conditions may vary.
- Prior to any demolition or work taking place, the contractor shall locate and verify all utility lines and structures within the construction areas (water, sewer, gas, electrical, etc.)
- The contractor shall take the necessary precautions to prevent damage of adjacent plant material, facilities, and structures to remain. The contractor shall restore disturbed areas to their original condition and to the satisfaction of the Division Roadside Environmental Engineer.
- The utilities shown on the plans are approximate locations. The contractor shall locate and protect in place all existing utilities before digging occurs and major construction begins.
- Demolition, removal, and disposal of items from the site must be completely in accordance with the law. The contractor is responsible for making a site visit to determine and verify all demolition requirements prior to bidding.
- The contractor shall verify all conditions and dimensions at the job site prior to construction, and if discrepancies are found, notify the Division Roadside Environmental Engineer for clarification.

CONVENTIONAL SYMBOLS

County Line	-----
City or Town Line	-----
Exist. Right of Way Line Marker	-----▲-----
Prop. Right of Way Line Marker (By Others)	-----▲-----
Prop Right of Way Line Marker (By Contract)	-----▲-----
Exist. Control of Access Line	-----○-----
Prop. Control of Access Line	-----○-----
Property Line	-----
Easement Line	-----
Slope Stake Line	-----
Exist. Fence	-----
Prop. Woven Wire Fence	-----
Prop. Chain Link Fence	-----
Exist. Road	-----
Prop. Road	-----
Guardrail	-----
Survey Line	-----
Denotes Line Equality	-----
Bridge	-----
Culvert	-----
Railroad	-----
Woods	-----
Exist. Telephone Pole	-----
Prop. Telephone Pole	-----
Tower Pole and Line	-----
Exist. Power Pole	-----
Prop. Power Pole	-----
Sanitary Sewer Line	-----
Water Line	-----
Gas Line	-----
Picnic Shelter	-----
Regeneration	-----
Reforestation	-----

INDEX OF L SHEETS:

- L 1.0 - Title Sheet
- L 2.0 - Planting Details
- L 3.0-L 21.0 - Planting Plans

PREPARED BY: K Cooper DATE: 5/6/25

REVISIONS

DATE	DESCRIPTION
8/5/25	Addition of sod on L-3 & L-4

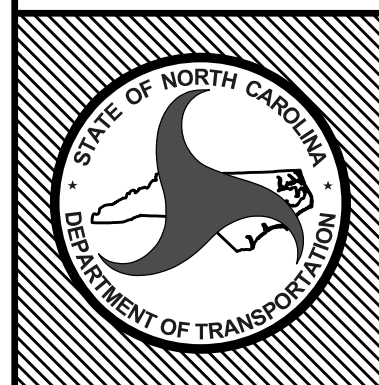

STATE OF
NORTH CAROLINA
DEPARTMENT OF TRANSPORTATION

LOCATION: Skeet Club Rd in High Point

TYPE of WORK: TIP

COUNTY: Guilford

2014 American Standard for Nursery Stock

2024 NCDOT STANDARD SPECIFICATIONS

PREPARED IN THE OFFICE OF:
NCDOT- ROADSIDE ENVIRONMENTAL UNIT
AESTHETIC ENGINEERING SECTION
1557 MAIL SERVICE CENTER
RALEIGH NC 27699 919-707-2920

NOTES:

-  SCHEDULE FOR PLANT HOLE SIZE: PLANT HOLE WIDTH (X) TO BE TWICE THE ROOT BALL SIZE OR CONTAINER DIAMETER.
-  SEE STANDARD SPECIFICATIONS FOR PLANT BED FUMIGATION AND HERBICIDAL TREATMENT.
-  APPLY FERTILIZER AT PLANTING TIME IN THE FORM OF A SLOW RELEASE PELLET OR TABLET. APPLY AT RATE RECOMMENDED BY MANUFACTURER. BOTH RATE AND FORMULATION MUST BE APPROVED BY FIELD ENGINEER PRIOR TO APPLICATION.
-  REMOVE TOP 1#3 OF WIRE BASKET AND FOLD BURLAP BACK FROM TOP OF ROOT BALL BEFORE BACKFILLING IS COMPLETE.
-  ALL PRUNING TO FOLLOW STANDARD ARBORICULTURAL PRACTICES AS SPECIFIED BY INTERNATIONAL SOCIETY OF ARBORICULTURE.
-  DO NOT ATTEMPT TO STRAIGHTEN A TREE THAT HAS BEEN PLANTED AT AN ANGLE WITH THE USE OF STAKING OR GUYING. DIG TREE AND REPLANT TO UPRIGHT POSITION.

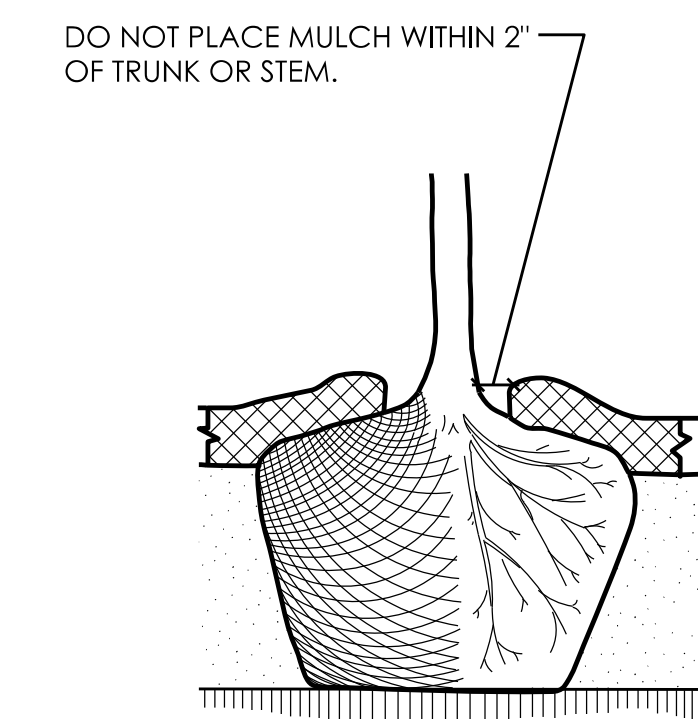
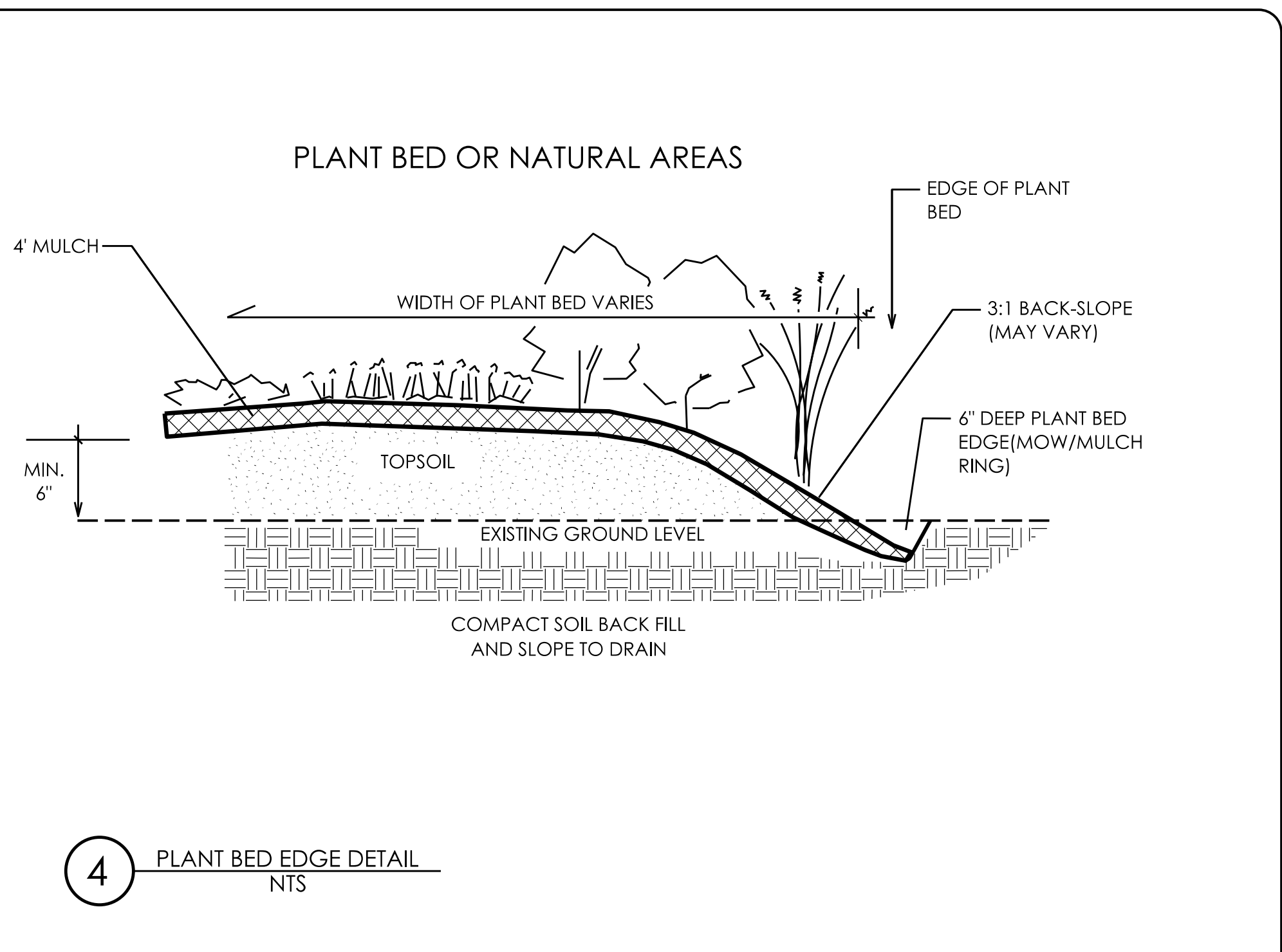
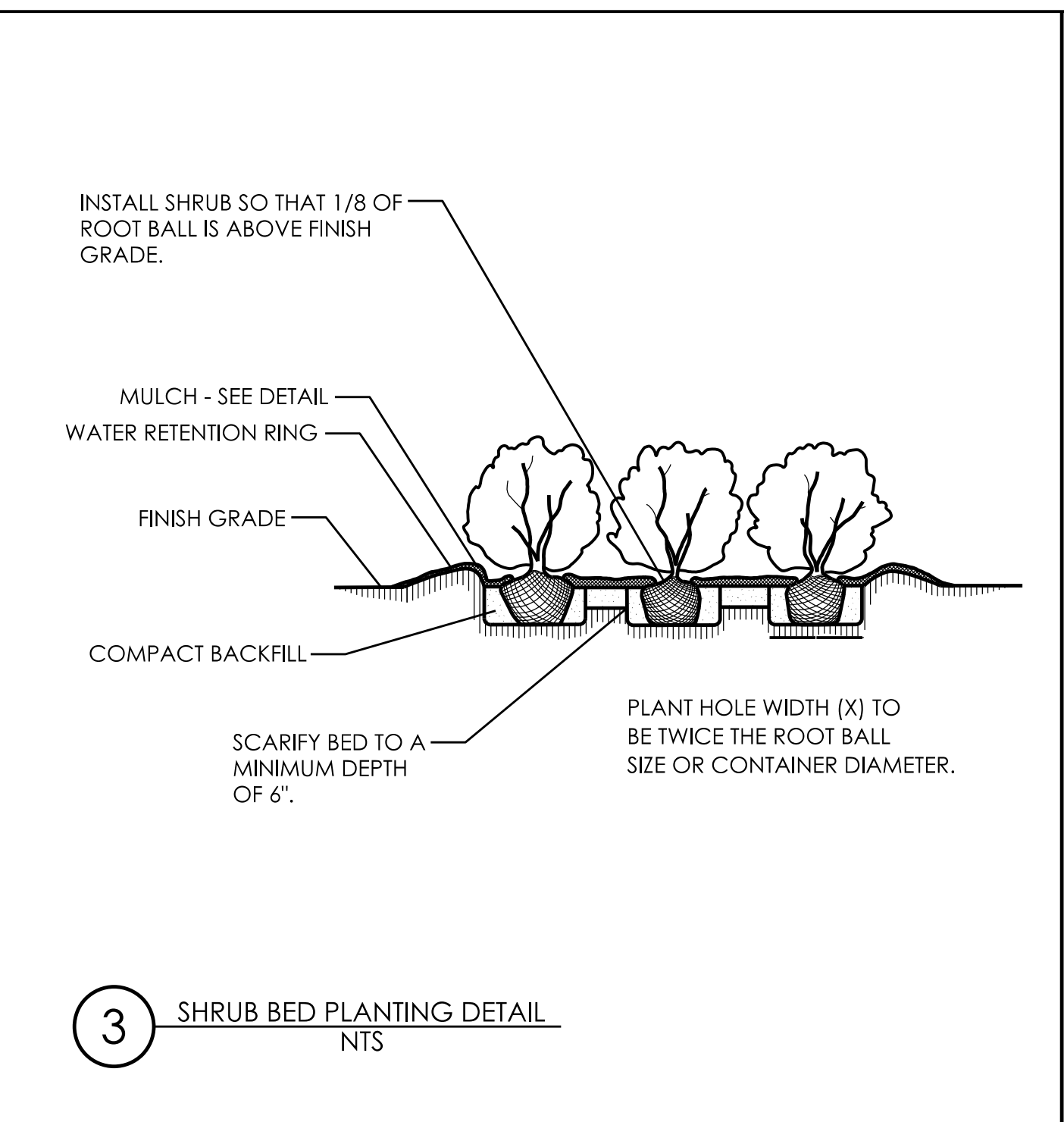
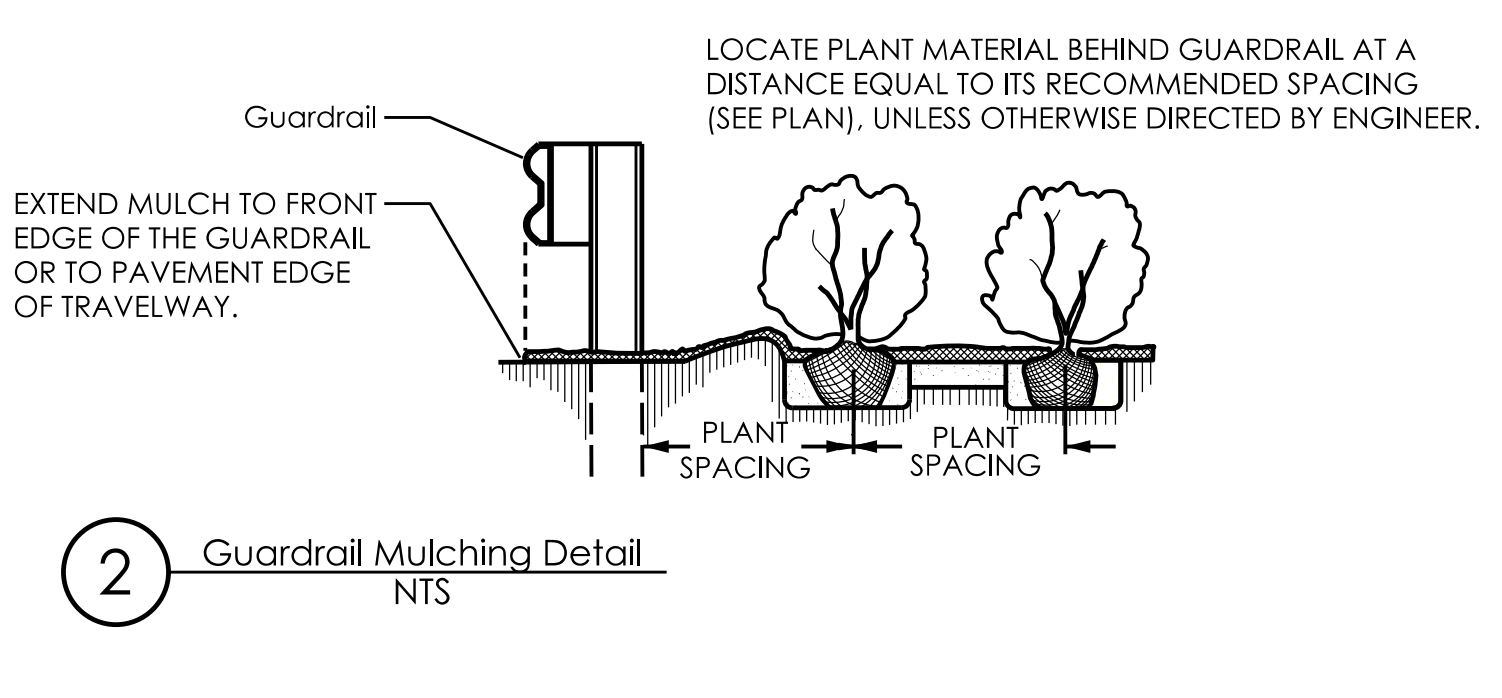
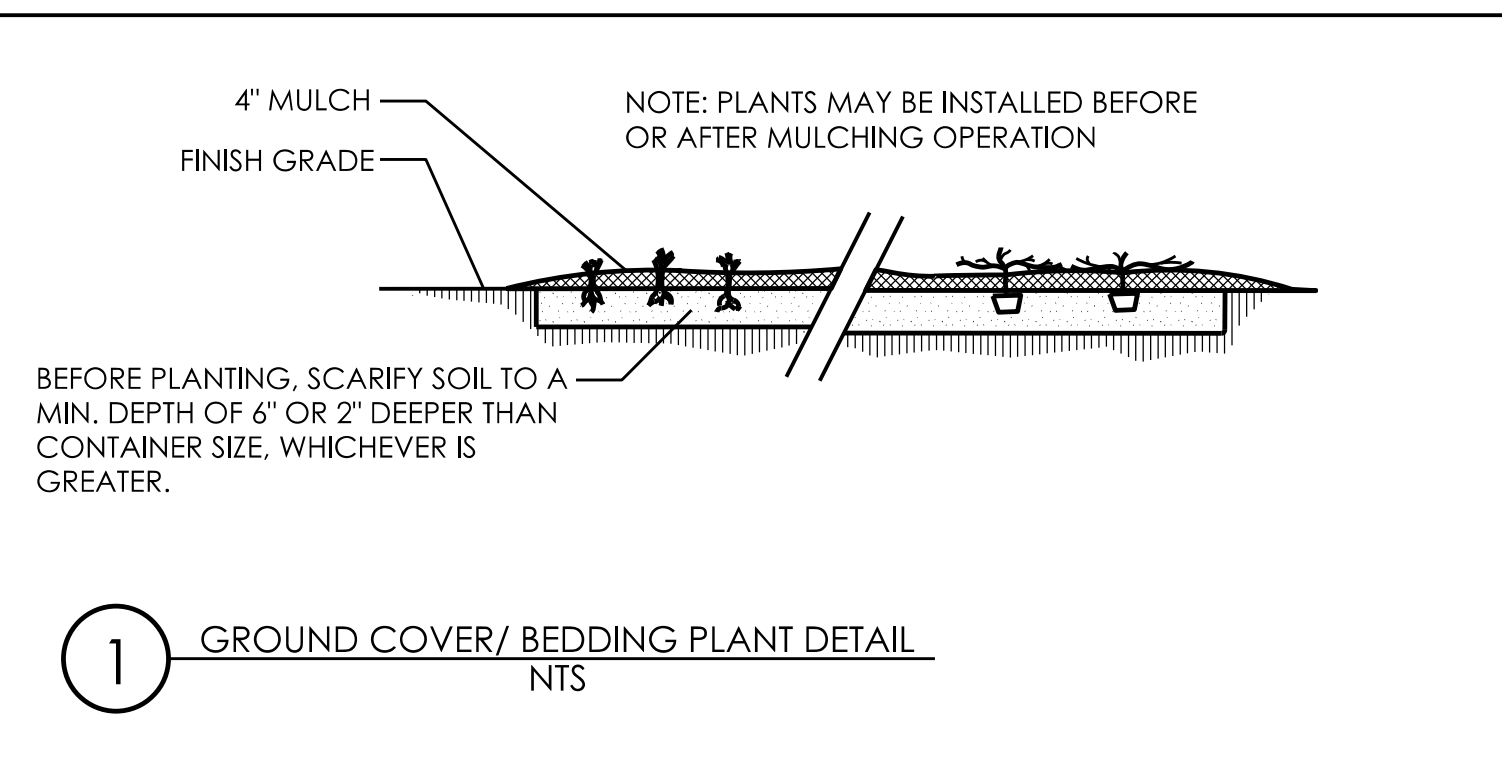

5 MULCH DETAIL NTS

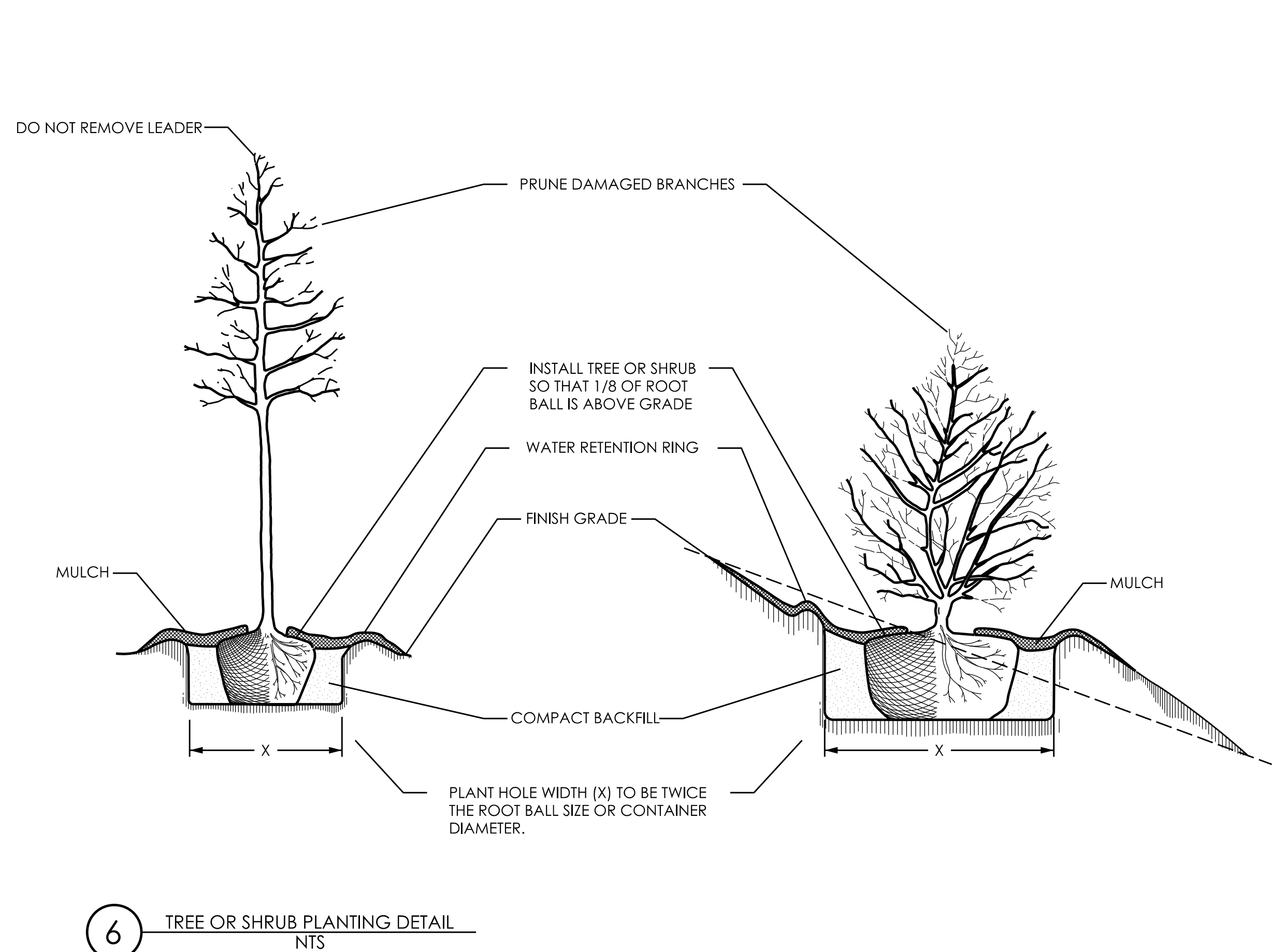

6 TREE OR SHRUB PLANTING DETAIL NTS

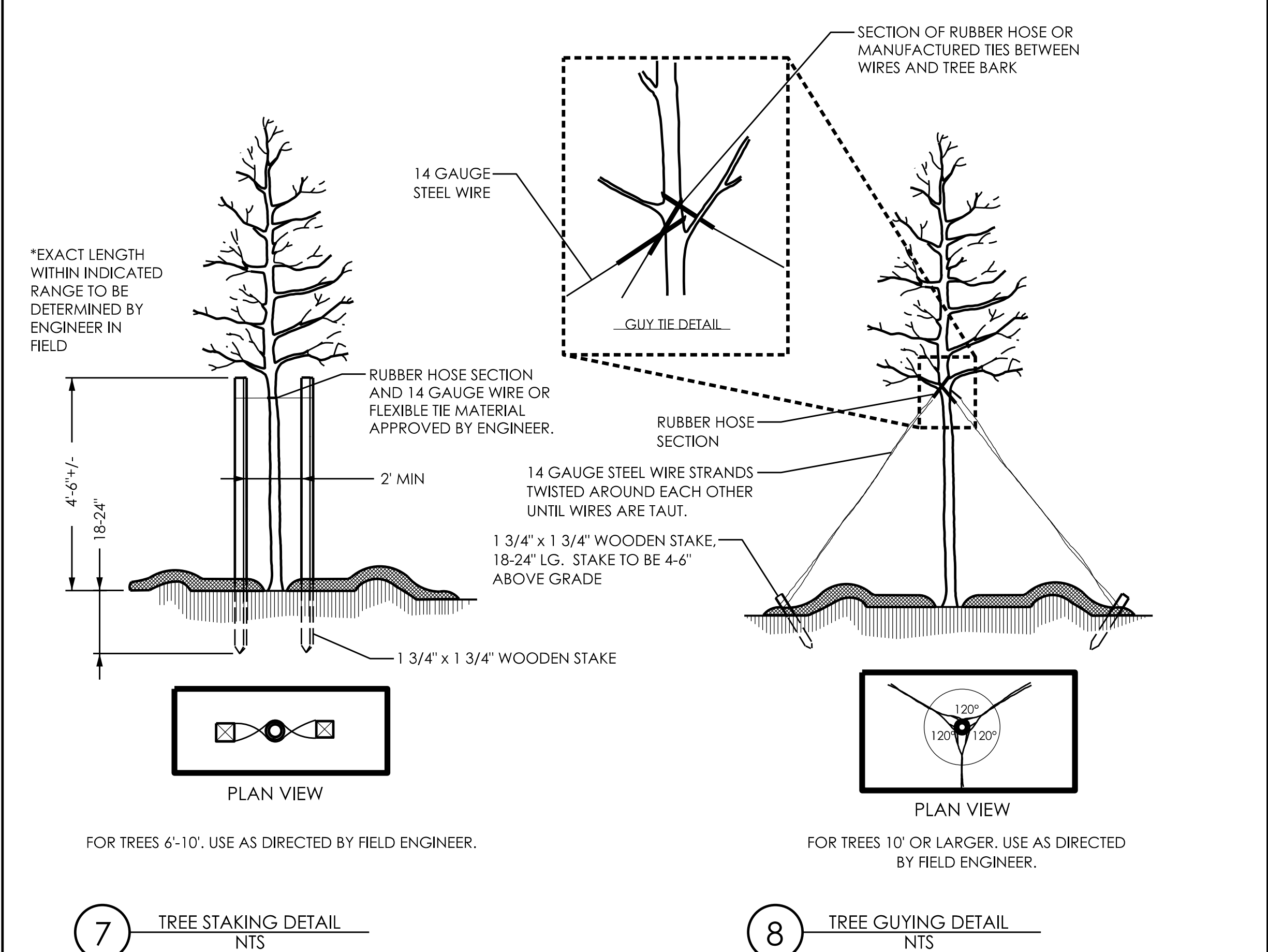

7 TREE STAKING DETAIL NTS

8 TREE GUYING DETAIL NTS

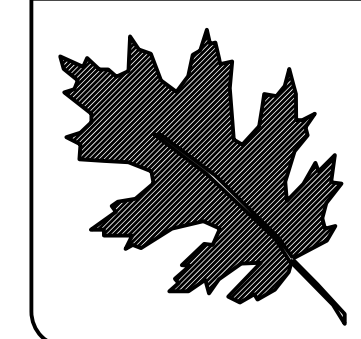

NCDOT - ROADSIDE ENVIRONMENTAL UNIT
 AESTHETIC ENGINEERING SECTION
 1557 MAIL SERVICE CENTER RALEIGH NC 27699-1557
 PH: 919-707-2935 FAX: 919-715-2554
http://www.ncdot.org/doh/operations/dp_chief_eng/roadside/

Skeet Club Rd Median Improvements in High Point
 Guilford County
 TIP #: U-3615B

PREL. DESIGN DATE: 2/8/25
 FINAL DESIGN DATE: 5/6/25
 PROJECT LANDSCAPE ARCHITECT: Kyle Cooper, PLA

Planting Details
 Landscape Plan Sheet

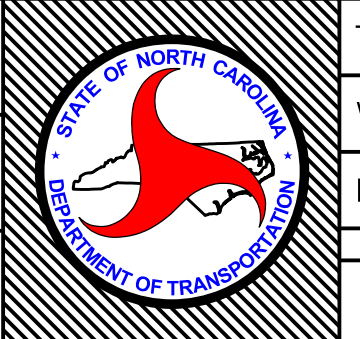

T.I.P. # U-3615B
 WBS # 34962.1.1
 FED I.D. # STP-1820(2)
 SHEET NO: L-2 TOTAL SHEET NO: L-21

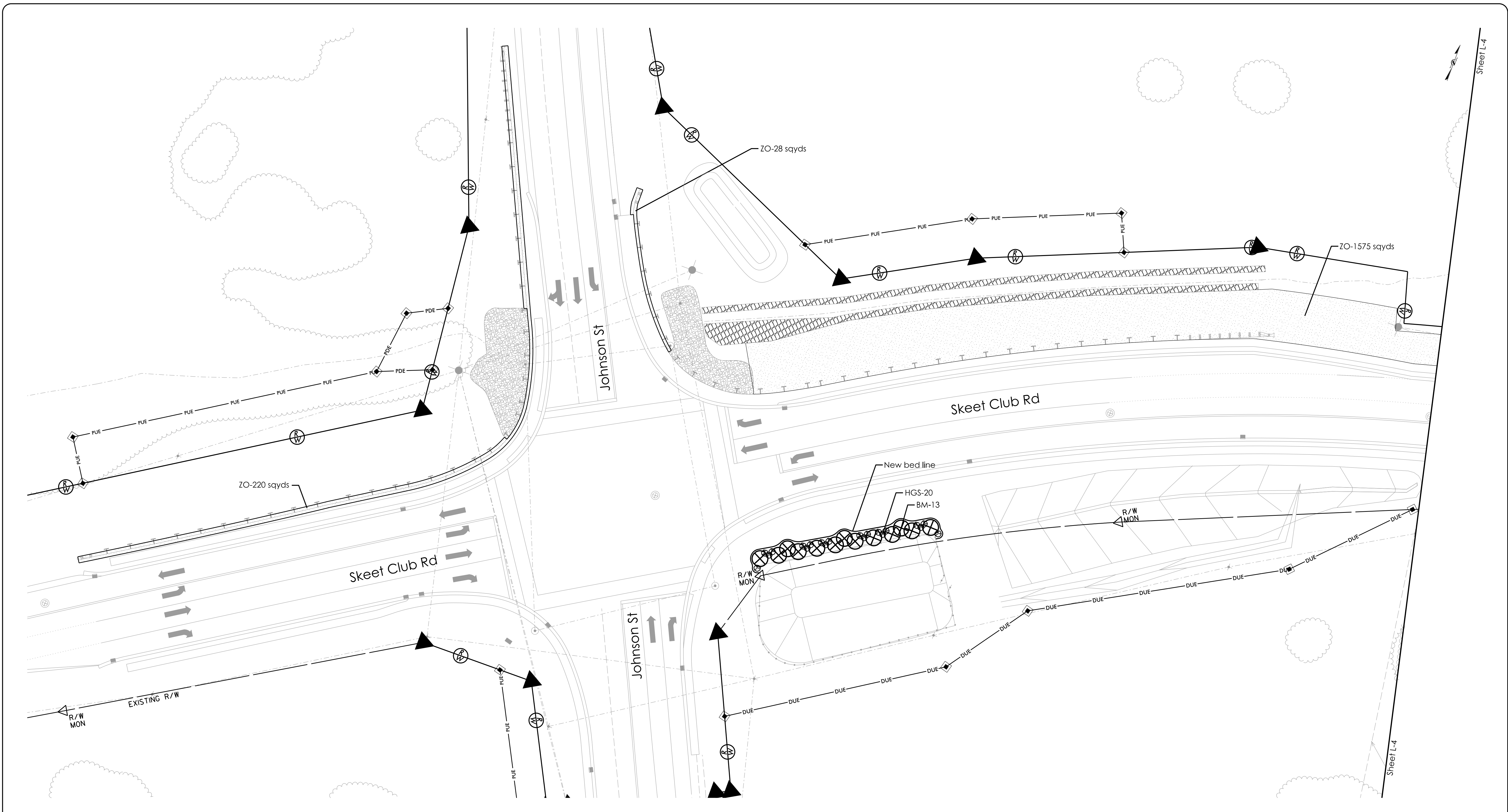

-Sod should be placed in widths of 2' on both sides of guardrails except where guardrail is bordered by curb and gutter, sidewalks, or loose stone as shown

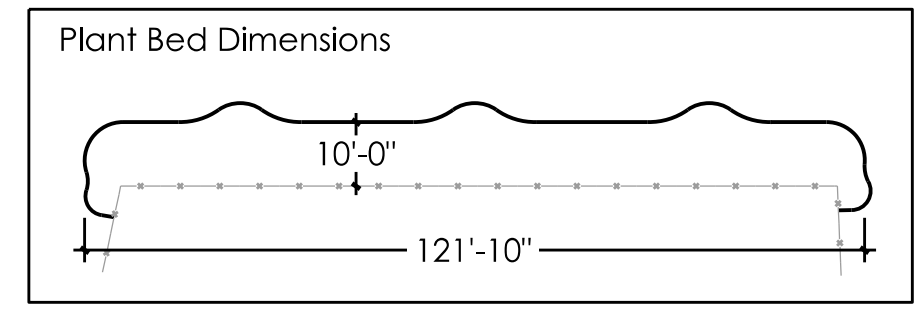

QTY	KEY	BOTANICAL NAME	COMMON NAME	NOTES
13	BM	<i>Magnolia grandiflora</i> 'Bracken's Brown Beauty'	Bracken's Brown Beauty Magnolia	As shown
20	HGS	<i>Itea virginica</i> 'Henry's Garnet'	Henry's Garnet Sweetspire	3' O.C.
1823 syds	ZO	<i>Zoysia</i> 'Compadre'	Compadre Zoysia	Tight seams

NCDOT - ROADSIDE ENVIRONMENTAL UNIT
 AESTHETIC ENGINEERING SECTION
 1557 MAIL SERVICE CENTER RALEIGH NC 27699-1557
 PH: 919-707-2935 FAX: 919-715-2554
http://www.ncdot.org/doh/operations/dp_chief_eng/roadside/

Skeet Club Rd Median Improvements in High Point
 Guilford County
 TIP #: U-3615B

SHEET DESCRIPTION:
 PREL. DESIGN DATE: 2/8/25
 FINAL DESIGN DATE: 5/6/25
 PROJECT LANDSCAPE ARCHITECT: Kyle Cooper, PLA

Planting Plan
 Landscape Plan Sheet

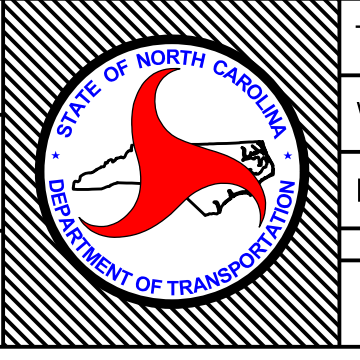

T.I.P. # U-3615B
 WBS # 34962.1.1
 FED I.D. # STP-1820(2)
 SHEET NO.: L-3 TOTAL SHEET NO.: L-21

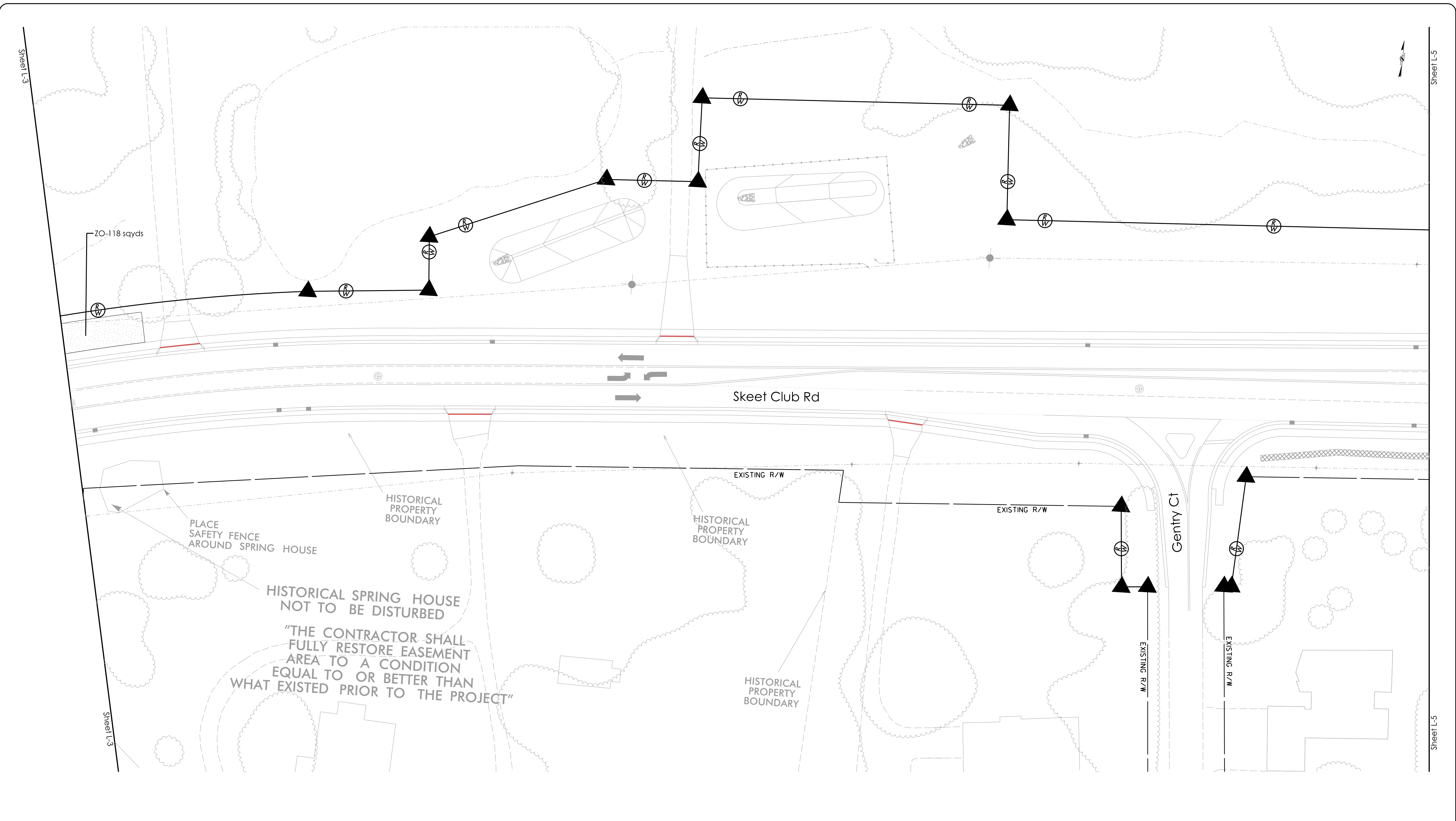

QTY	KEY	BOTANICAL NAME	COMMON NAME	NOTES
118 syds	ZO	Zoysia 'Compadre'	Compadre Zoysia	Tight seams

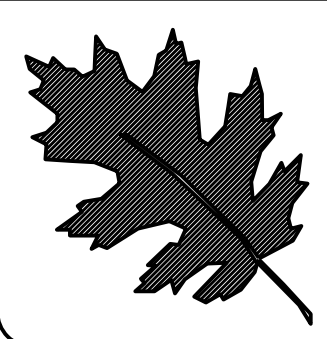

NCDOT - ROADSIDE ENVIRONMENTAL UNIT
 AESTHETIC ENGINEERING SECTION
 1557 MAIL SERVICE CENTER RALEIGH NC 27699-1557
 PH: 919-707-2935 FAX: 919-715-2554
http://www.ncdot.org/doh/operations/dp_chief_eng/roadside/

Skeet Club Rd Median Improvements in High Point
 Guilford County
 TIP #: U-3615B

SHEET DESCRIPTION:	PREL. DESIGN DATE:	2/8/25
	FINAL DESIGN DATE:	5/6/25
	PROJECT LANDSCAPE ARCHITECT:	Kyle Cooper, PLA

Planting Plan
 Landscape Plan Sheet

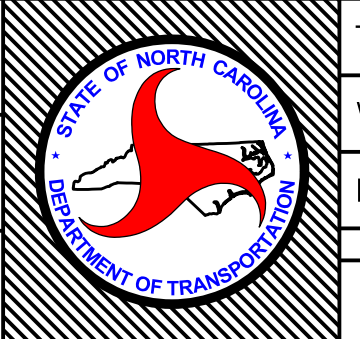

T.I.P. #	U-3615B
WBS #	34962.1.1
FED I.D. #	STP-1820(2)
SHEET NO.:	L-4
TOTAL SHEET NO.:	L-21

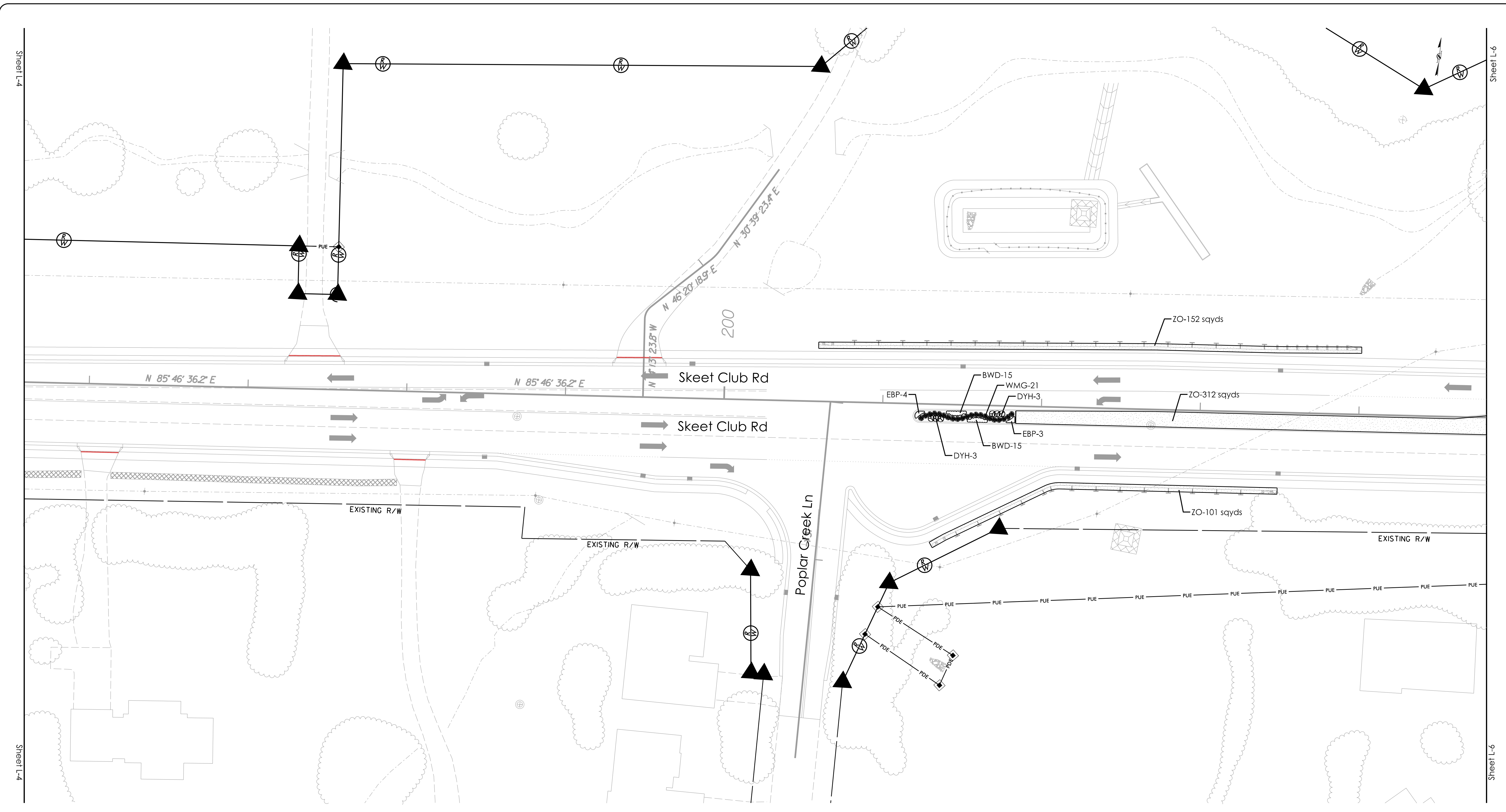

-Sod should be placed in widths of 2' on both sides of guardrails except where guardrail is bordered by curb and gutter, sidewalks, or loose stone as shown

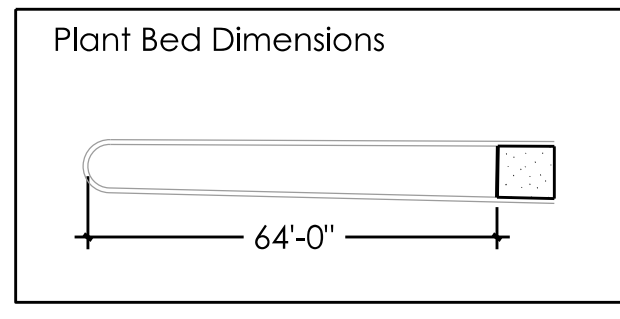

QTY	KEY	BOTANICAL NAME	COMMON NAME	NOTES
30	BWD	<i>Asclepias tuberosa</i>	Butterflyweed	1.5' O.C.
6	DYH	<i>Ilex vomitoria</i> 'Nana'	Dwarf Yaupon Holly	3' O.C.
7	EBP	<i>Phlox subulata</i> 'Emerald Blue'	Emerald Blue Creeping Phlox	2' O.C.
21	WMG	<i>Muhlenbergia capillaris</i> 'White Cloud'	White Muhly Grass	3' O.C.
565 sqyds	ZO	<i>Zoysia</i> 'Compadre'	Compadre Zoysia	Tight seams

 NCDOT - ROADSIDE ENVIRONMENTAL UNIT
 AESTHETIC ENGINEERING SECTION
 1557 MAIL SERVICE CENTER RALEIGH NC 27699-1557
 PH: 919-707-2935 FAX: 919-715-2554
http://www.ncdot.org/doh/operations/dp_chief_eng/roadside/

Skeet Club Rd Median Improvements in High Point
 Guilford County
 TIP #: U-3615B

SHEET DESCRIPTION:

PREL. DESIGN DATE:	2/8/25
FINAL DESIGN DATE:	5/6/25
PROJECT LANDSCAPE ARCHITECT:	Kyle Cooper, PLA

Planting Plan
 Landscape Plan Sheet

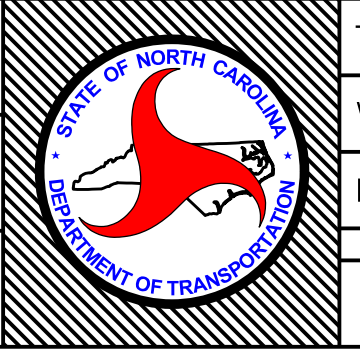

T.I.P. #	U-3615B
WBS #	34962.1.1
FED I.D. #	STP-1820(2)
SHEET NO.:	L-5
TOTAL SHEET NO.:	L-21

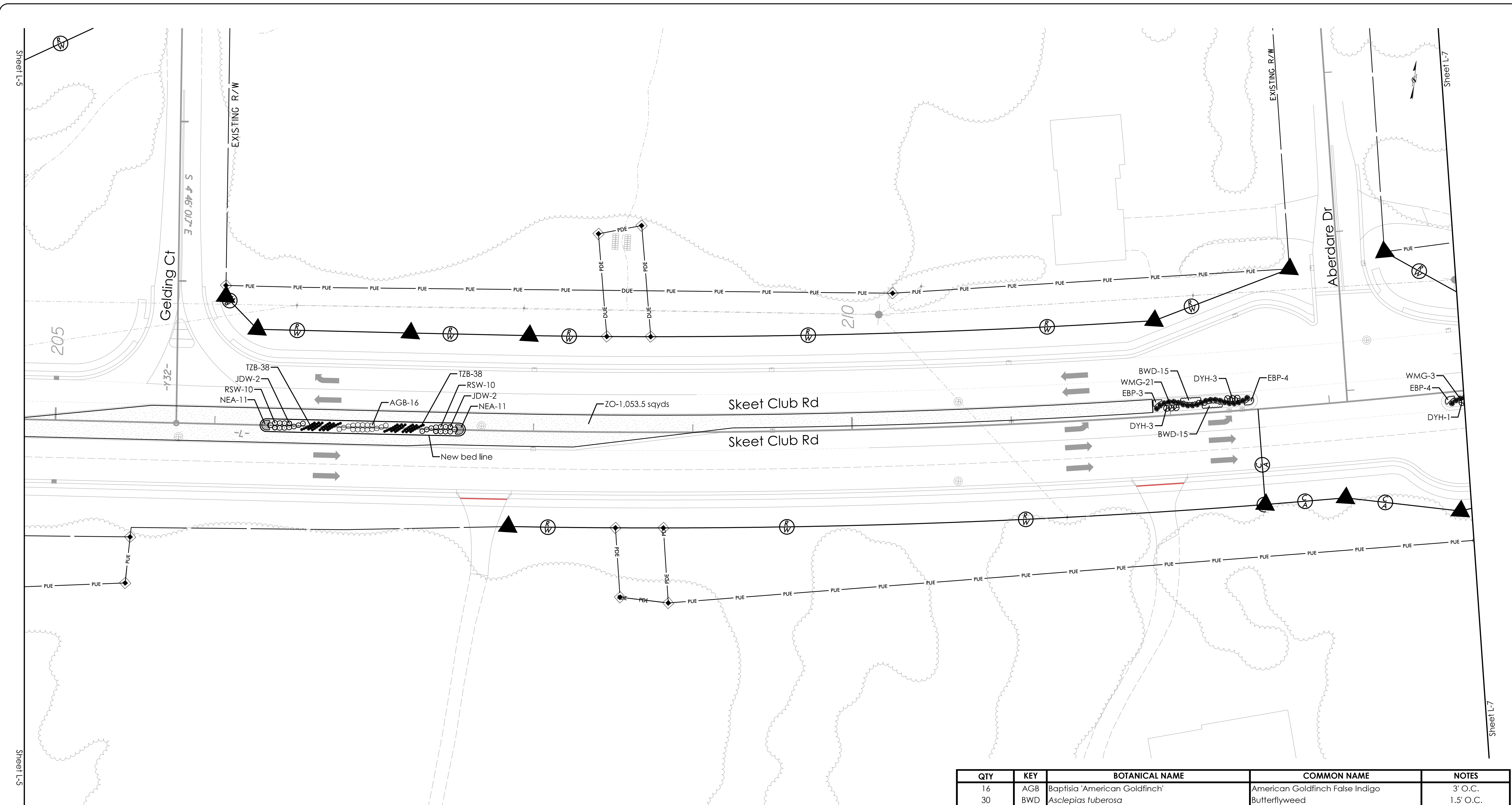

-Sod should be placed in widths of 2' on both sides of guardrails except where guardrail is bordered by curb and gutter, sidewalks, or loose stone as shown

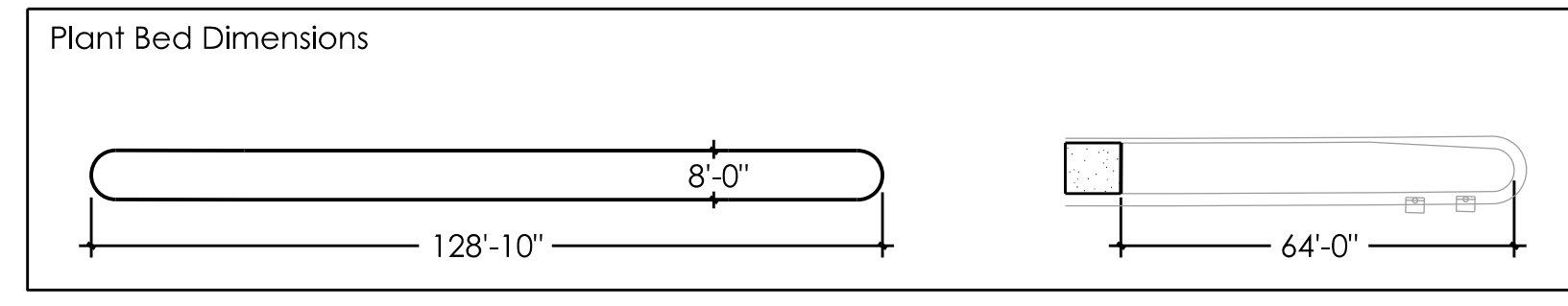

QTY	KEY	BOTANICAL NAME	COMMON NAME	NOTES
16	AGB	Baptisia 'American Goldfinch'	American Goldfinch False Indigo	3' O.C.
30	BWD	Asclepias tuberosa	Butterflyweed	1.5' O.C.
7	DYH	Illex vomitoria 'Nana'	Dwarf Yaupon Holly	3' O.C.
11	EBP	Phlox subulata 'Emerald Blue'	Emerald Blue Creeping Phlox	2' O.C.
4	JDW	Illex verticillata 'Jim Dandy'	Jim Dandy Winterberry	3' O.C.
22	NEA	Aster novae-angliae 'Purple Dome'	Purple Dome New England Aster	1.5' O.C.
20	RSW	Illex verticillata 'Red Sprite'	Red Sprite Winterberry	3' O.C.
76	TZB	Schizachyrium scoparium 'Twilight Zone'	Twilight Zone Little Bluestem	1.5' O.C.
24	WMG	Muhlenbergia capillaris 'White Cloud'	White Muhly Grass	3' O.C.
1053.5 sqyds	ZO	Zoysia 'Compadre'	Compadre Zoysia	Tight seams

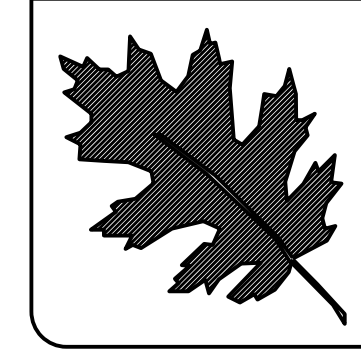

NCDOT - ROADSIDE ENVIRONMENTAL UNIT
 AESTHETIC ENGINEERING SECTION
 1557 MAIL SERVICE CENTER RALEIGH NC 27699-1557
 PH: 919-707-2935 FAX: 919-715-2554
http://www.ncdot.org/doh/operations/dp_chief_eng/roadside/

Skeet Club Rd Median Improvements in High Point
 Guilford County
 TIP #: U-3615B

PREL. DESIGN DATE: 2/8/25
 FINAL DESIGN DATE: 5/6/25
 PROJECT LANDSCAPE ARCHITECT: Kyle Cooper, PLA

Planting Plan
 Landscape Plan Sheet

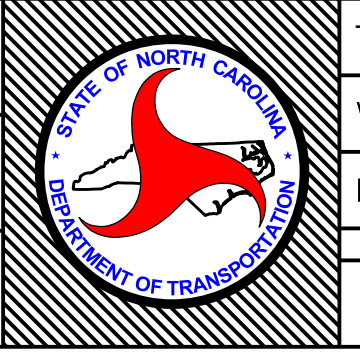

T.I.P. # U-3615B
 WBS # 34962.1.1
 FED I.D. # STP-1820(2)
 SHEET NO.: L-6 TOTAL SHEET NO.: L-21

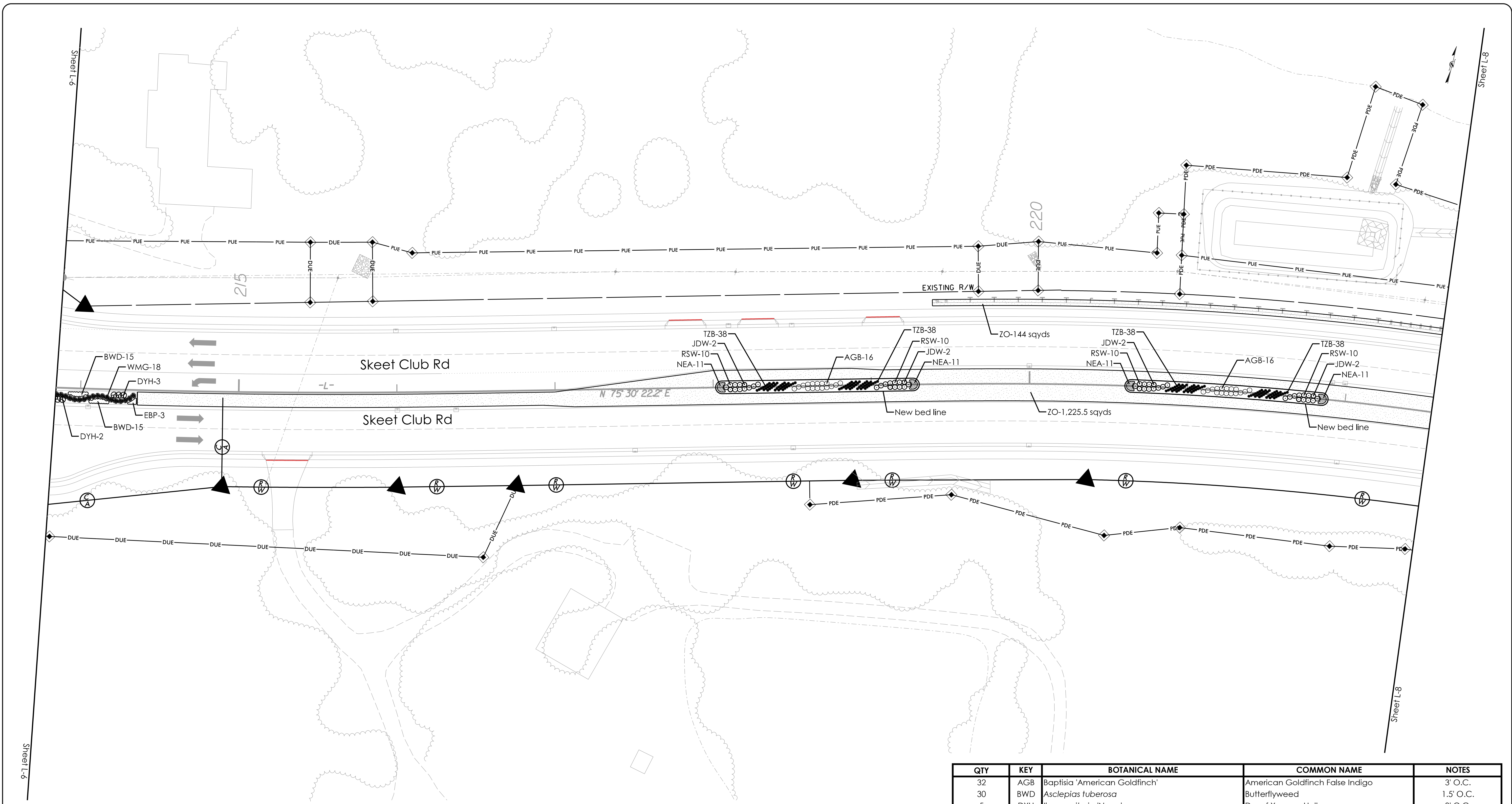

-Sod should be placed in widths of 2' on both sides of guardrails except where guardrail is bordered by curb and gutter, sidewalks, or loose stone as shown

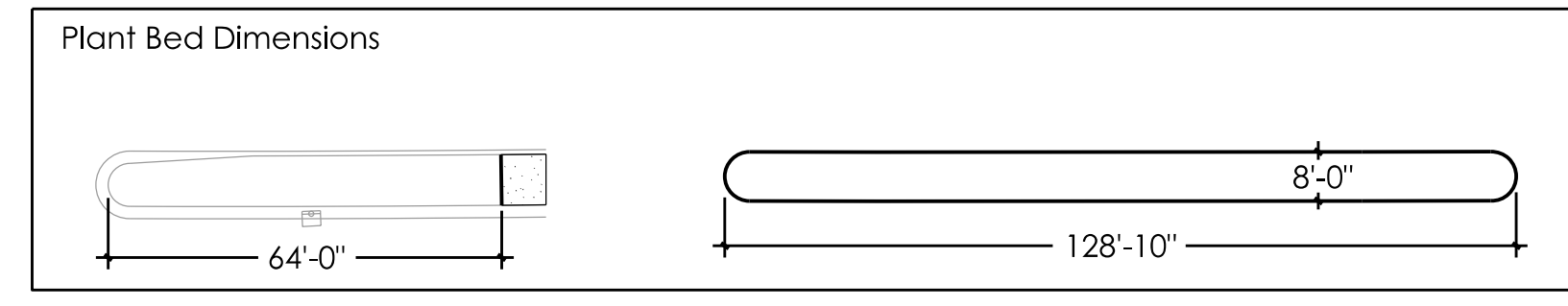

QTY	KEY	BOTANICAL NAME	COMMON NAME	NOTES
32	AGB	Baptisia 'American Goldfinch'	American Goldfinch False Indigo	3' O.C.
30	BWD	Asclepias tuberosa	Butterflyweed	1.5' O.C.
5	DYH	Illex vomitoria 'Nana'	Dwarf Yaupon Holly	3' O.C.
3	EBP	Phlox subulata 'Emerald Blue'	Emerald Blue Creeping Phlox	2' O.C.
8	JDW	Illex verticillata 'Jim Dandy'	Jim Dandy Winterberry	3' O.C.
44	NEA	Aster novae-angliae 'Purple Dome'	Purple Dome New England Aster	1.5' O.C.
40	RSW	Illex verticillata 'Red Sprite'	Red Sprite Winterberry	3' O.C.
152	TZB	Schizachyrium scoparium 'Twilight Zone'	Twilight Zone Little Bluestem	1.5' O.C.
18	WMG	Muhlenbergia capillaris 'White Cloud'	White Muhly Grass	3' O.C.
1369.5 sqyds	ZO	Zoysia 'Compadre'	Compadre Zoysia	Tight seams

 NCDOT - ROADSIDE ENVIRONMENTAL UNIT
 AESTHETIC ENGINEERING SECTION
 1557 MAIL SERVICE CENTER RALEIGH NC 27699-1557
 PH: 919-707-2935 FAX: 919-715-2554
http://www.ncdot.org/doh/operations/dp_chief_eng/roadside/

Skेत Club Rd Median Improvements in High Point
 Guilford County
 TIP #: U-3615B

SHEET DESCRIPTION:
 PREL. DESIGN DATE: 2/8/25
 FINAL DESIGN DATE: 5/6/25
 PROJECT LANDSCAPE ARCHITECT: Kyle Cooper, PLA

Planting Plan
 Landscape Plan Sheet

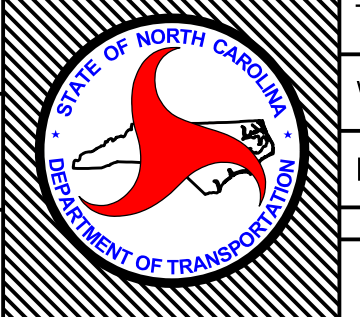
 T.I.P. # U-3615B
 WBS # 34962.1.1
 FED I.D. # STP-1820(2)
 SHEET NO.: L-7 TOTAL SHEET NO.: L-21

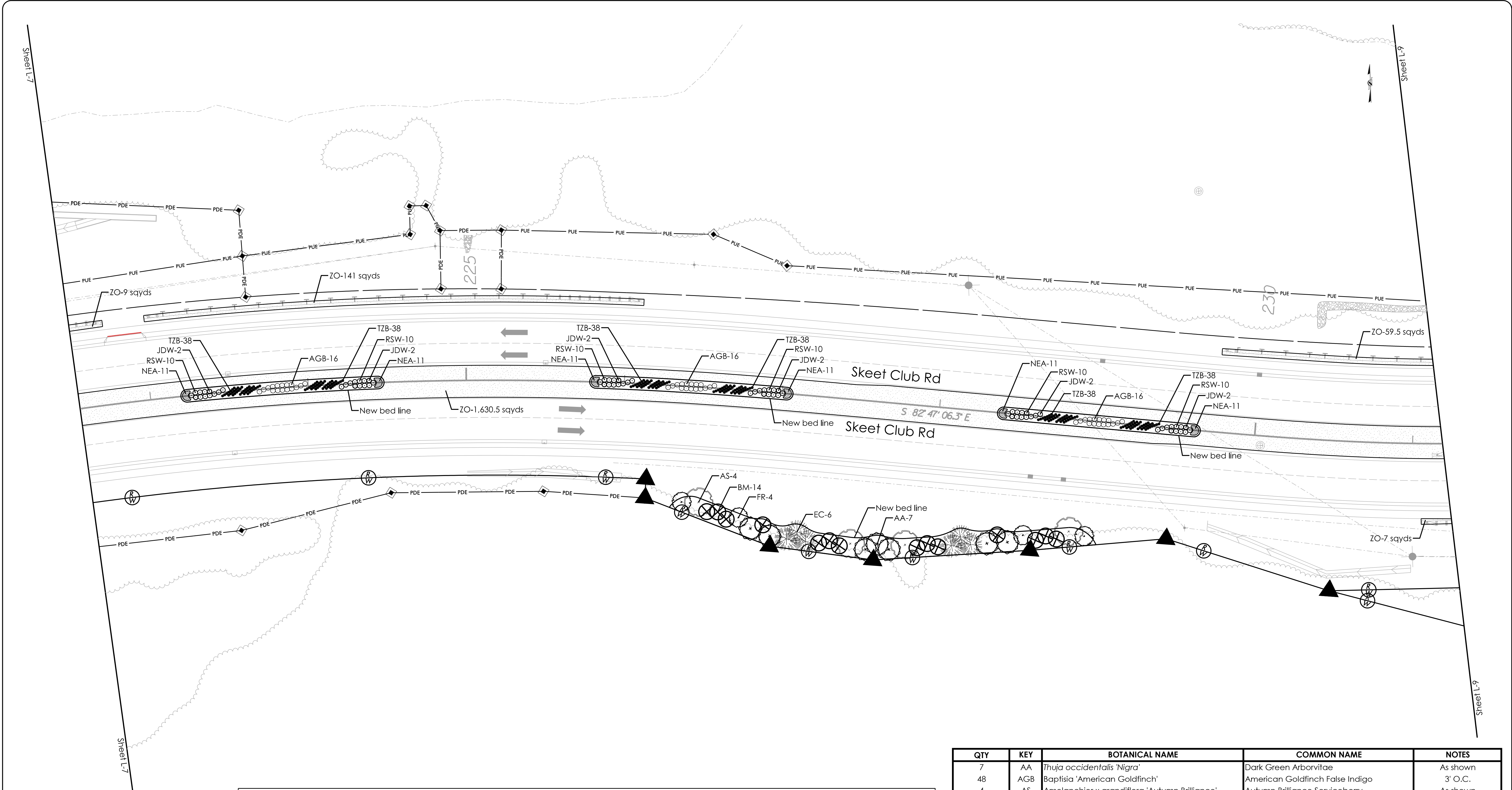

-Sod should be placed in widths of 2' on both sides of guardrails except where guardrail is bordered by curb and gutter, sidewalks, or loose stone as shown

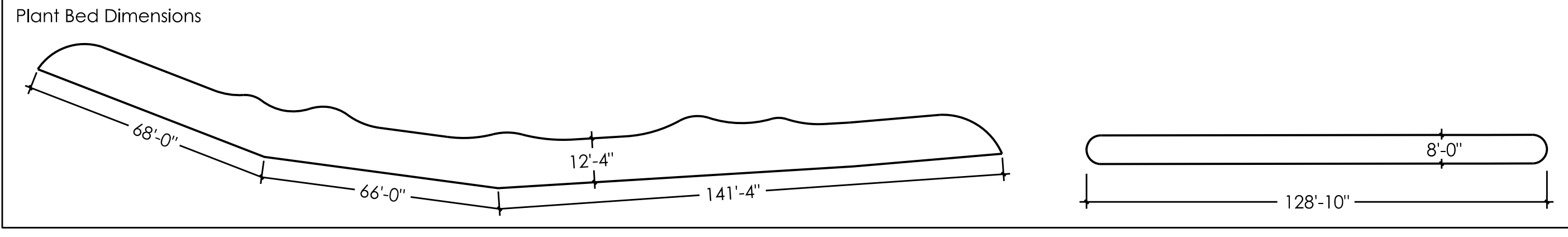

QTY	KEY	BOTANICAL NAME	COMMON NAME	NOTES
7	AA	<i>Thuja occidentalis</i> 'Nigra'	Dark Green Arborvitae	As shown
48	AGB	<i>Baptisia</i> 'American Goldfinch'	American Goldfinch False Indigo	3' O.C.
4	AS	<i>Amelanchier x grandiflora</i> 'Autumn Brilliance'	Autumn Brilliance Serviceberry	As shown
14	BM	<i>Magnolia grandiflora</i> 'Bracken's Brown Beauty'	Bracken's Brown Beauty Magnolia	As shown
6	EC	<i>Juniperus virginiana</i>	Eastern Red Cedar	As shown
4	FR	<i>Cercis canadensis</i> 'Forest Pansy'	Forest Pansy Redbud	As shown
12	JDW	<i>Ilex verticillata</i> 'Jim Dandy'	Jim Dandy Winterberry	3' O.C.
66	NEA	<i>Aster novae-angliae</i> 'Purple Dome'	Purple Dome New England Aster	1.5' O.C.
60	RSW	<i>Ilex verticillata</i> 'Red Sprite'	Red Sprite Winterberry	3' O.C.
228	TZB	<i>Schizachyrium scoparium</i> 'Twilight Zone'	Twilight Zone Little Bluestem	1.5' O.C.
1847 sqyds	ZO	<i>Zoysia</i> 'Compadre'	Compadre Zoysia	Tight seams

NCDOT - ROADSIDE ENVIRONMENTAL UNIT
 AESTHETIC ENGINEERING SECTION
 1557 MAIL SERVICE CENTER RALEIGH NC 27699-1557
 PH: 919-707-2935 FAX: 919-715-2554
http://www.ncdot.org/doh/operations/dp_chief_eng/roadside/

Skeet Club Rd Median Improvements in High Point
 Guilford County
 TIP #: U-3615B

PREL. DESIGN DATE: 2/8/25
 FINAL DESIGN DATE: 5/6/25
 PROJECT LANDSCAPE ARCHITECT: Kyle Cooper, PLA

Planting Plan
 Landscape Plan Sheet

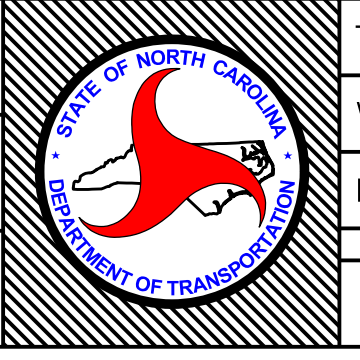

T.I.P. # U-3615B
 WBS # 34962.1.1
 FED I.D. # STP-1820(2)
 SHEET NO.: L-8 TOTAL SHEET NO.: L-21

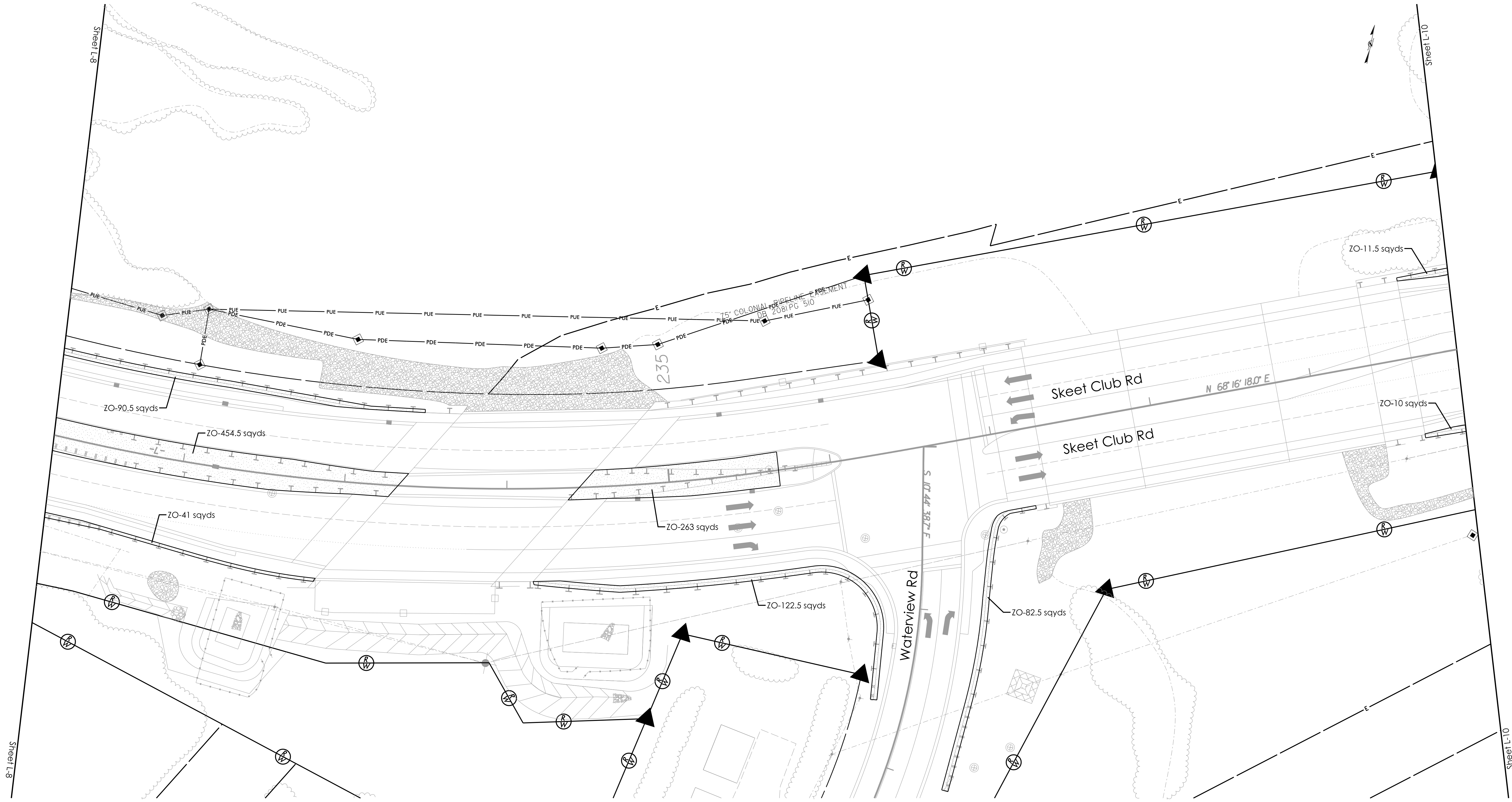

-Sod should be placed in widths of 2' on both sides of guardrails except where guardrail is bordered by curb and gutter, sidewalks, or loose stone as shown



QTY	KEY	BOTANICAL NAME	COMMON NAME	NOTES
1075.5 sqyds	ZO	Zoysia 'Compadre'	Compadre Zoysia	Tight seams

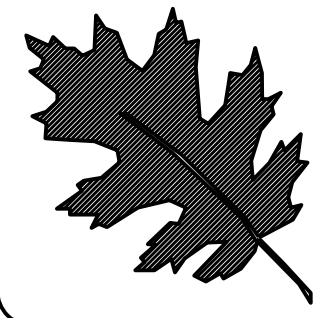

NCDOT - ROADSIDE ENVIRONMENTAL UNIT
 AESTHETIC ENGINEERING SECTION
 1557 MAIL SERVICE CENTER RALEIGH NC 27699-1557
 PH: 919-707-2935 FAX: 919-715-2554
http://www.ncdot.org/doh/operations/dp_chief_eng/roadside/

Skeet Club Rd Median Improvements in High Point
 Guilford County
 TIP #: U-3615B

PREL. DESIGN DATE:	2/8/25
FINAL DESIGN DATE:	5/6/25
PROJECT LANDSCAPE ARCHITECT:	Kyle Cooper, PLA

Planting Plan
 Landscape Plan Sheet

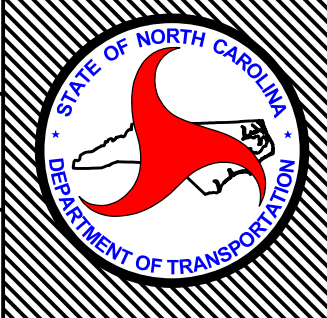

T.I.P. #	U-3615B
WBS #	34962.1.1
FED I.D. #	STP-1820(2)
SHEET NO.:	L-9
TOTAL SHEET NO.:	L-21

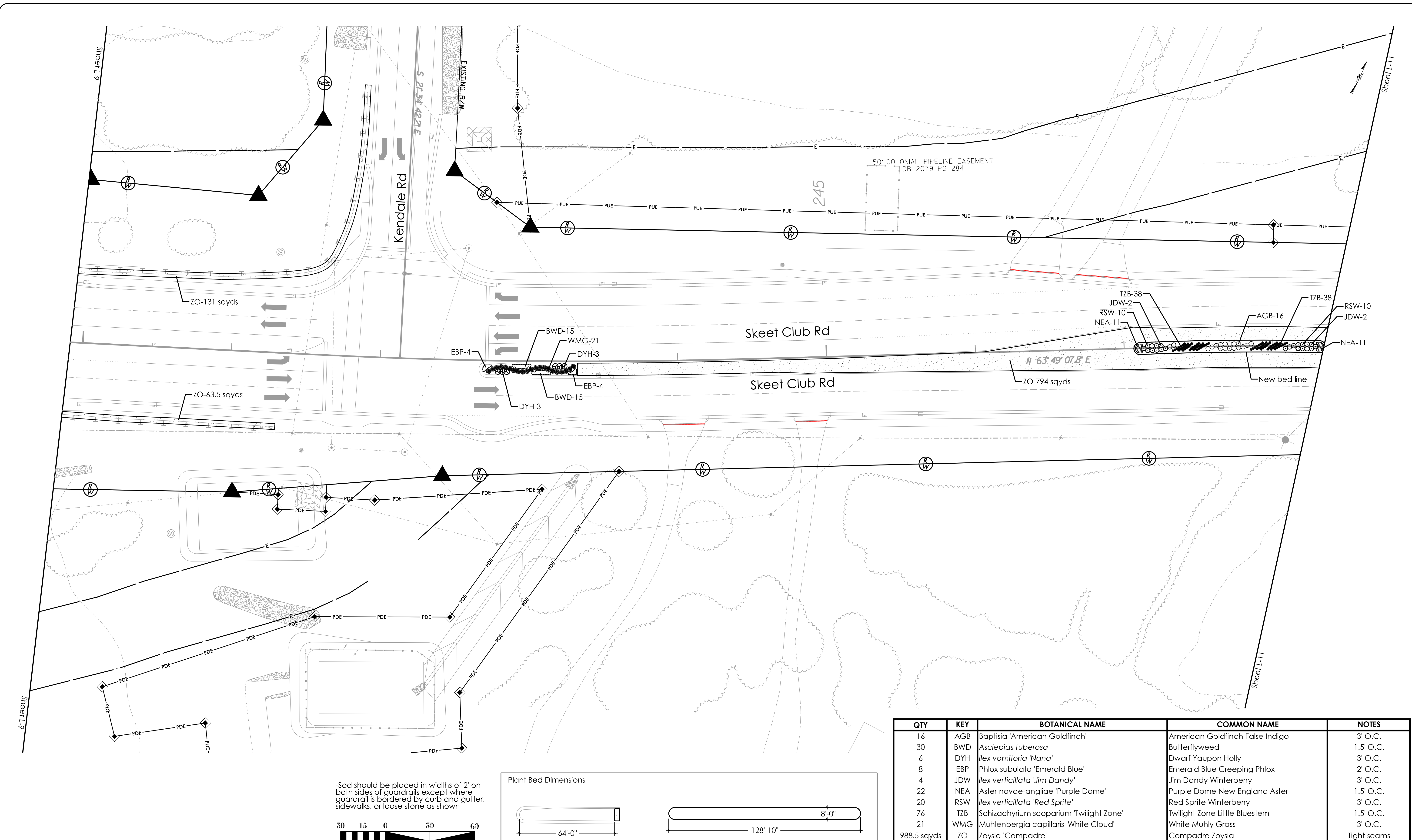

-Sod should be placed in widths of 2' on both sides of guardrails except where guardrail is bordered by curb and gutter, sidewalks, or loose stone as shown

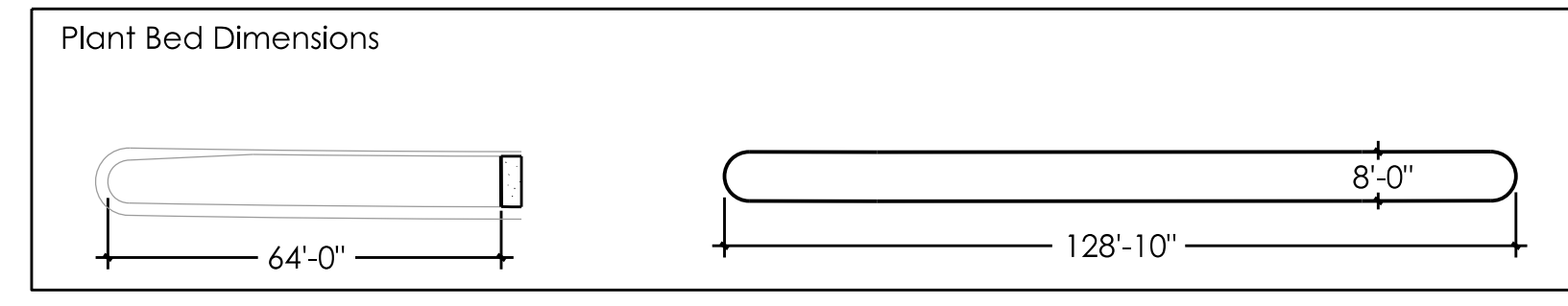

QTY	KEY	BOTANICAL NAME	COMMON NAME	NOTES
16	AGB	Baptisia 'American Goldfinch'	American Goldfinch False Indigo	3' O.C.
30	BWD	Asclepias tuberosa	Butterflyweed	1.5' O.C.
6	DYH	Ilex vomitoria 'Nana'	Dwarf Yaupon Holly	3' O.C.
8	EBP	Phlox subulata 'Emerald Blue'	Emerald Blue Creeping Phlox	2' O.C.
4	JDW	Ilex verticillata 'Jim Dandy'	Jim Dandy Winterberry	3' O.C.
22	NEA	Aster novae-angliae 'Purple Dome'	Purple Dome New England Aster	1.5' O.C.
20	RSW	Ilex verticillata 'Red Sprite'	Red Sprite Winterberry	3' O.C.
76	TZB	Schizachyrium scoparium 'Twilight Zone'	Twilight Zone Little Bluestem	1.5' O.C.
21	WMG	Muhlenbergia capillaris 'White Cloud'	White Muhly Grass	3' O.C.
988.5 sqyds	ZO	Zoysia 'Compadre'	Compadre Zoysia	Tight seams

NCDOT - ROADSIDE ENVIRONMENTAL UNIT
 AESTHETIC ENGINEERING SECTION
 1557 MAIL SERVICE CENTER RALEIGH NC 27699-1557
 PH: 919-707-2935 FAX: 919-715-2554
http://www.ncdot.org/doh/operations/dp_chief_eng/roadside/

Skeet Club Rd Median Improvements in High Point
 Guilford County
 TIP #: U-3615B

PREL. DESIGN DATE: 2/8/25
 FINAL DESIGN DATE: 5/6/25
 PROJECT LANDSCAPE ARCHITECT: Kyle Cooper, PLA

Planting Plan
 Landscape Plan Sheet

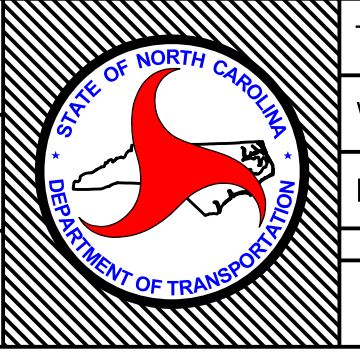

T.I.P. # U-3615B
 WBS # 34962.1.1
 FED I.D. # STP-1820(2)
 SHEET NO: L-10 TOTAL SHEET NO: L-21

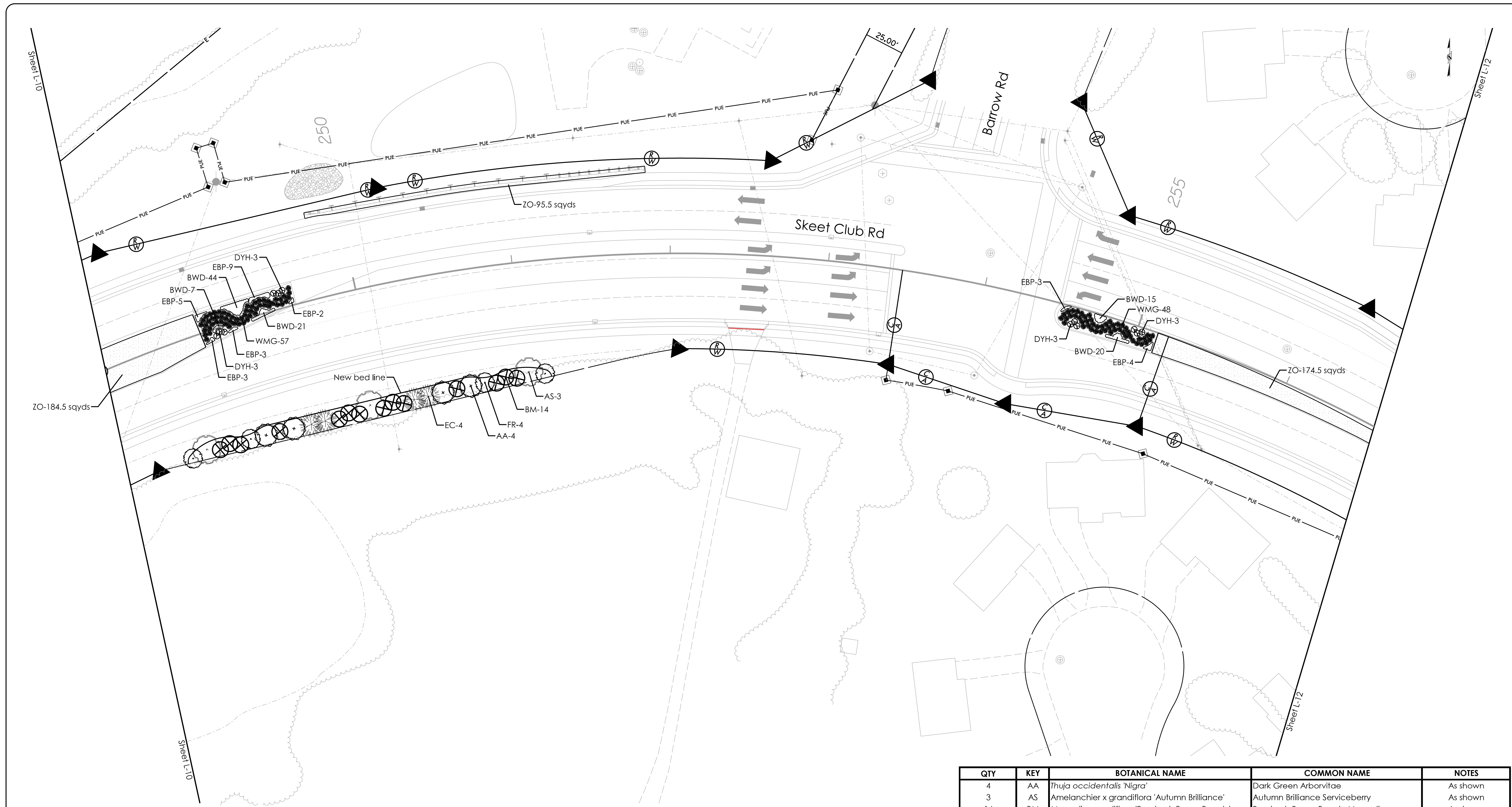

-Sod should be placed in widths of 2' on both sides of guardrails except where guardrail is bordered by curb and gutter, sidewalks, or loose stone as shown



Plant Bed Dimensions

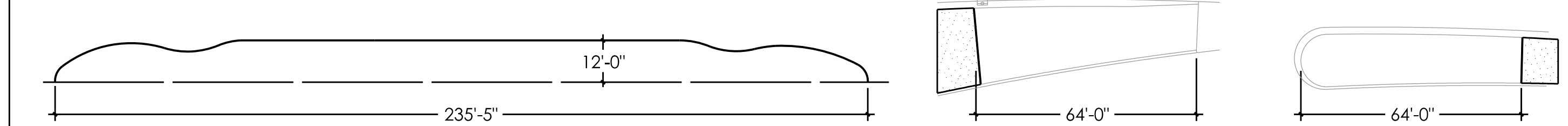

QTY	KEY	BOTANICAL NAME	COMMON NAME	NOTES
4	AA	<i>Thuja occidentalis 'Nigra'</i>	Dark Green Arborvitae	As shown
3	AS	<i>Amelanchier x grandiflora 'Autumn Brilliance'</i>	Autumn Brilliance Serviceberry	As shown
14	BM	<i>Magnolia grandiflora 'Bracken's Brown Beauty'</i>	Bracken's Brown Beauty Magnolia	As shown
107	BWD	<i>Asclepias tuberosa</i>	Butterflyweed	1.5' O.C.
12	DYH	<i>Ilex vomitoria 'Nana'</i>	Dwarf Yaupon Holly	3' O.C.
29	EBP	<i>Phlox subulata 'Emerald Blue'</i>	Emerald Blue Creeping Phlox	2' O.C.
4	EC	<i>Juniperus virginiana</i>	Eastern Red Cedar	As shown
4	FR	<i>Cercis canadensis 'Forest Pansy'</i>	Forest Pansy Redbud	As shown
105	WMG	<i>Muhlenbergia capillaris 'White Cloud'</i>	White Muhly Grass	3' O.C.
454.5 sqyds	ZO	<i>Zoysia 'Compadre'</i>	Compadre Zoysia	Tight seams

NCDOT - ROADSIDE ENVIRONMENTAL UNIT
 AESTHETIC ENGINEERING SECTION
 1557 MAIL SERVICE CENTER RALEIGH NC 27699-1557
 PH: 919-707-2935 FAX: 919-715-2554
http://www.ncdot.org/doh/operations/dp_chief_eng/roadside/

Skeet Club Rd Median Improvements in High Point
 Guilford County
 TIP #: U-3615B

SHEET DESCRIPTION:
 PREL. DESIGN DATE: 2/8/25
 FINAL DESIGN DATE: 5/6/25
 PROJECT LANDSCAPE ARCHITECT: Kyle Cooper, PLA

Planting Plan
 Landscape Plan Sheet

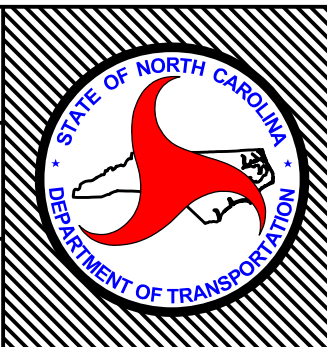

T.I.P. # U-3615B
 WBS # 34962.1.1
 FED I.D. # STP-1820(2)
 SHEET NO.: L-11 TOTAL SHEET NO.: L-21

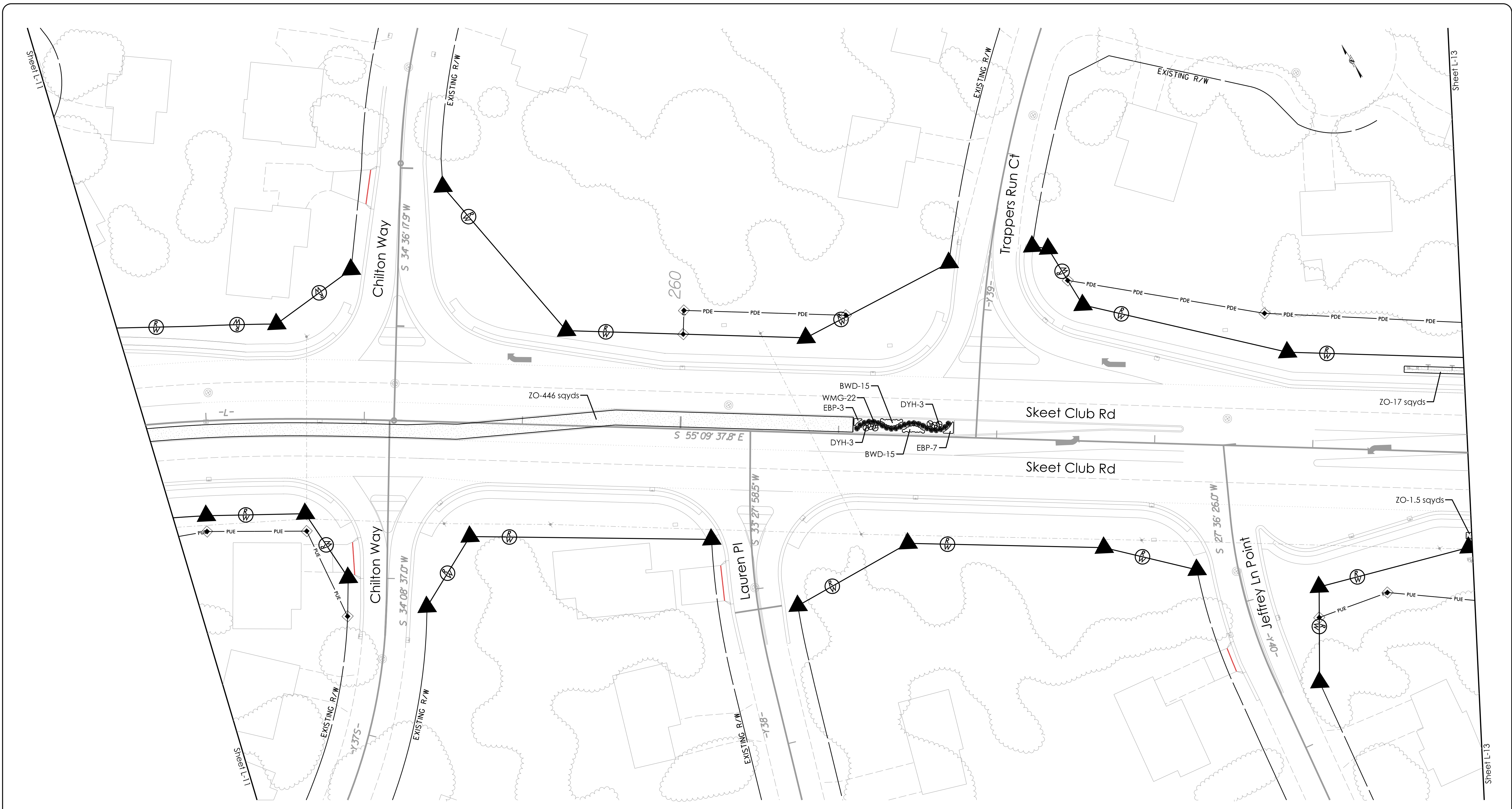

-Sod should be placed in widths of 2' on both sides of guardrails except where guardrail is bordered by curb and gutter, sidewalks, or loose stone as shown

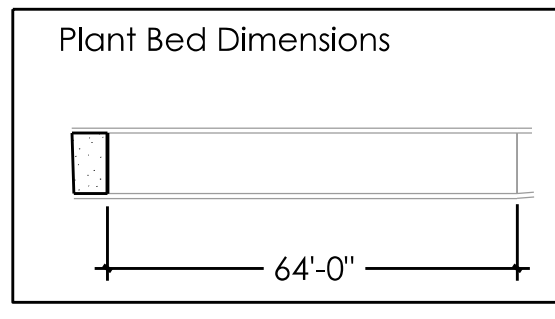

QTY	KEY	BOTANICAL NAME	COMMON NAME	NOTES
30	BWD	<i>Asclepias tuberosa</i>	Butterflyweed	1.5' O.C.
6	DYH	<i>Ilex vomitoria</i> 'Nana'	Dwarf Yaupon Holly	3' O.C.
10	EBP	<i>Phlox subulata</i> 'Emerald Blue'	Emerald Blue Creeping Phlox	2' O.C.
22	WMG	<i>Muhlenbergia capillaris</i> 'White Cloud'	White Muhly Grass	3' O.C.
464.5 sqyds	ZO	<i>Zoysia</i> 'Compadre'	Compadre Zoysia	Tight seams

 NCDOT - ROADSIDE ENVIRONMENTAL UNIT
 AESTHETIC ENGINEERING SECTION
 1557 MAIL SERVICE CENTER RALEIGH NC 27699-1557
 PH: 919-707-2935 FAX: 919-715-2554
http://www.ncdot.org/doh/operations/dp_chief_eng/roadside/

Sket Club Rd Median Improvements in High Point
Guilford County
 TIP #: U-3615B

SHEET DESCRIPTION:
 PREL. DESIGN DATE: 2/8/25
 FINAL DESIGN DATE: 5/6/25
 PROJECT LANDSCAPE ARCHITECT: Kyle Cooper, PLA

Planting Plan
 Landscape Plan Sheet

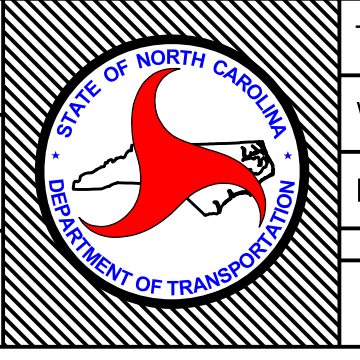

T.I.P. # U-3615B
 WBS # 34962.1.1
 FED I.D. # STP-1820(2)
 SHEET NO.: L-12 TOTAL SHEET NO.: L-21

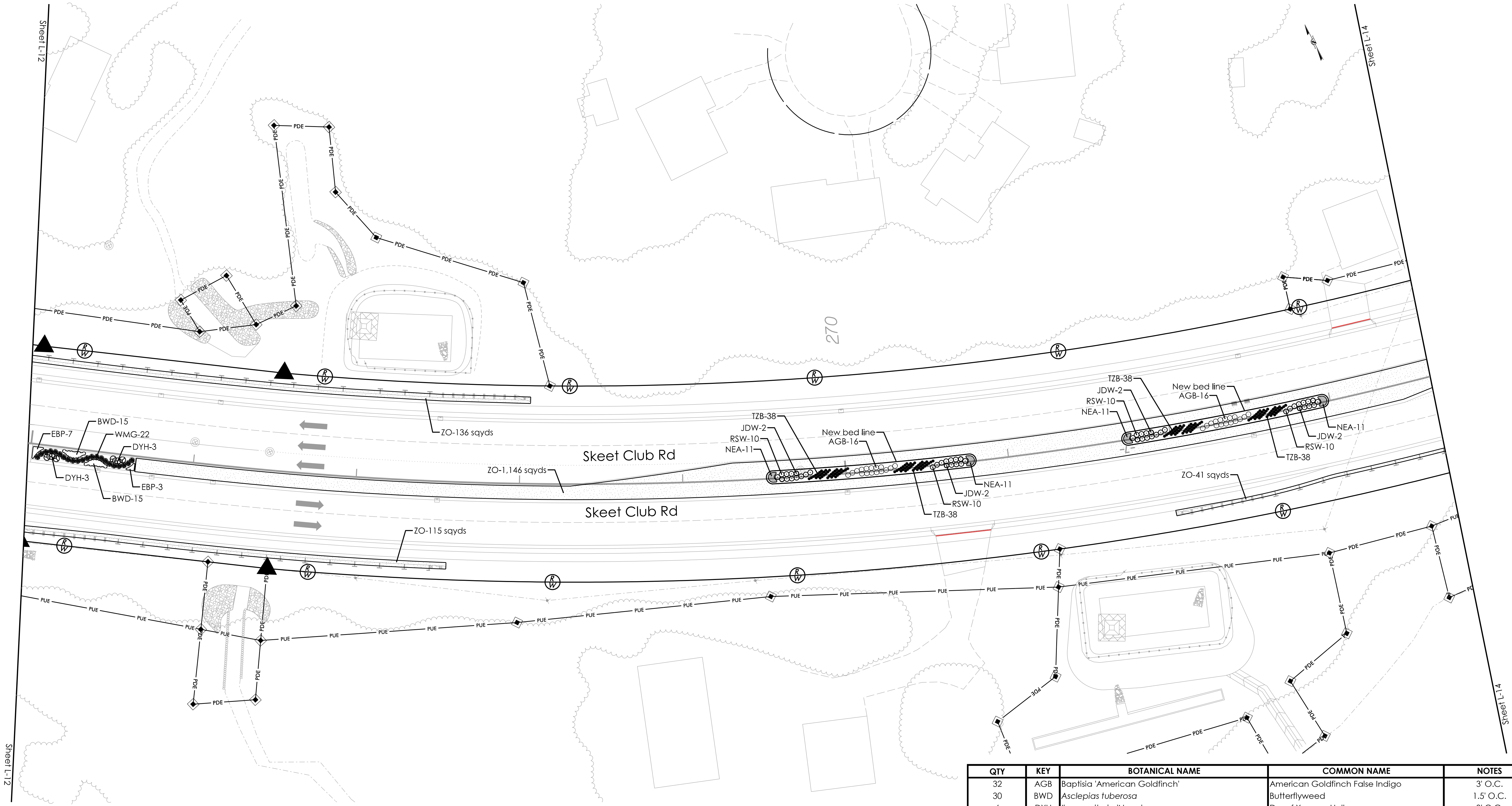

-Sod should be placed in widths of 2' on both sides of guardrails except where guardrail is bordered by curb and gutter, sidewalks, or loose stone as shown

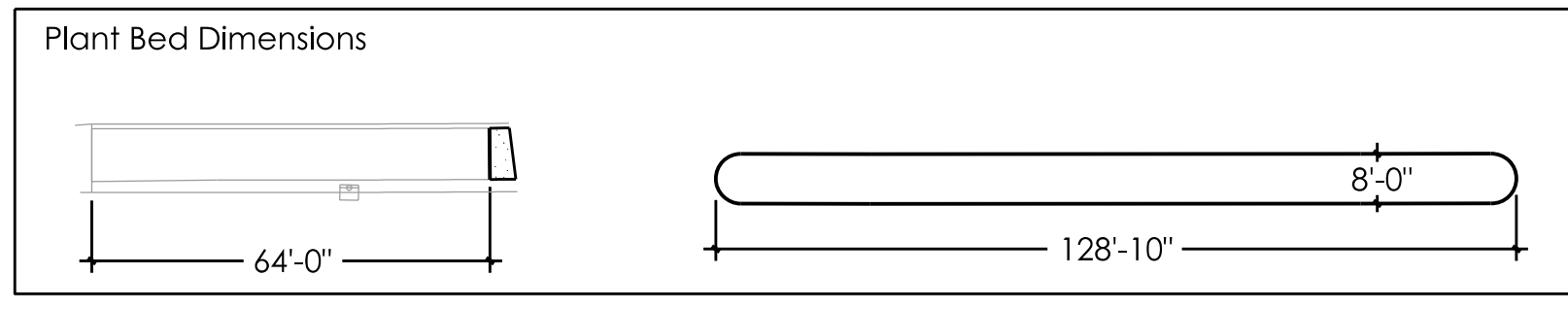

QTY	KEY	BOTANICAL NAME	COMMON NAME	NOTES
32	AGB	Baptisia 'American Goldfinch'	American Goldfinch False Indigo	3' O.C.
30	BWD	<i>Asclepias tuberosa</i>	Butterflyweed	1.5' O.C.
6	DYH	<i>Ilex vomitoria</i> 'Nana'	Dwarf Yaupon Holly	3' O.C.
10	EBP	<i>Phlox subulata</i> 'Emerald Blue'	Emerald Blue Creeping Phlox	2' O.C.
8	JDW	<i>Ilex verticillata</i> 'Jim Dandy'	Jim Dandy Winterberry	3' O.C.
44	NEA	<i>Aster novae-angliae</i> 'Purple Dome'	Purple Dome New England Aster	1.5' O.C.
40	RSW	<i>Ilex verticillata</i> 'Red Sprite'	Red Sprite Winterberry	3' O.C.
152	TZB	<i>Schizachyrium scoparium</i> 'Twilight Zone'	Twilight Zone Little Bluestem	1.5' O.C.
22	WMG	<i>Muhlenbergia capillaris</i> 'White Cloud'	White Muhly Grass	3' O.C.
1438 sqyds	ZO	<i>Zoysia</i> 'Compadre'	Compadre Zoysia	Tight seams

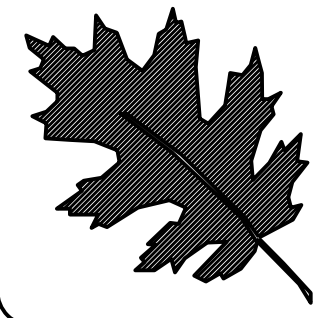

NCDOT - ROADSIDE ENVIRONMENTAL UNIT
 AESTHETIC ENGINEERING SECTION
 1557 MAIL SERVICE CENTER RALEIGH NC 27699-1557
 PH: 919-707-2935 FAX: 919-715-2554
http://www.ncdot.org/doh/operations/dp_chief_eng/roadside/

Skeet Club Rd Median Improvements in High Point
 Guilford County
 TIP #: U-3615B

PREL. DESIGN DATE: 2/8/25
 FINAL DESIGN DATE: 5/6/25
 PROJECT LANDSCAPE ARCHITECT: Kyle Cooper, PLA

Planting Plan
 Landscape Plan Sheet

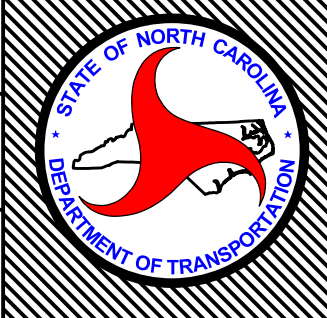

T.I.P. # U-3615B
 WBS # 34962.1.1
 FED I.D. # STP-1820(2)
 SHEET NO.: L-13 TOTAL SHEET NO.: L-21

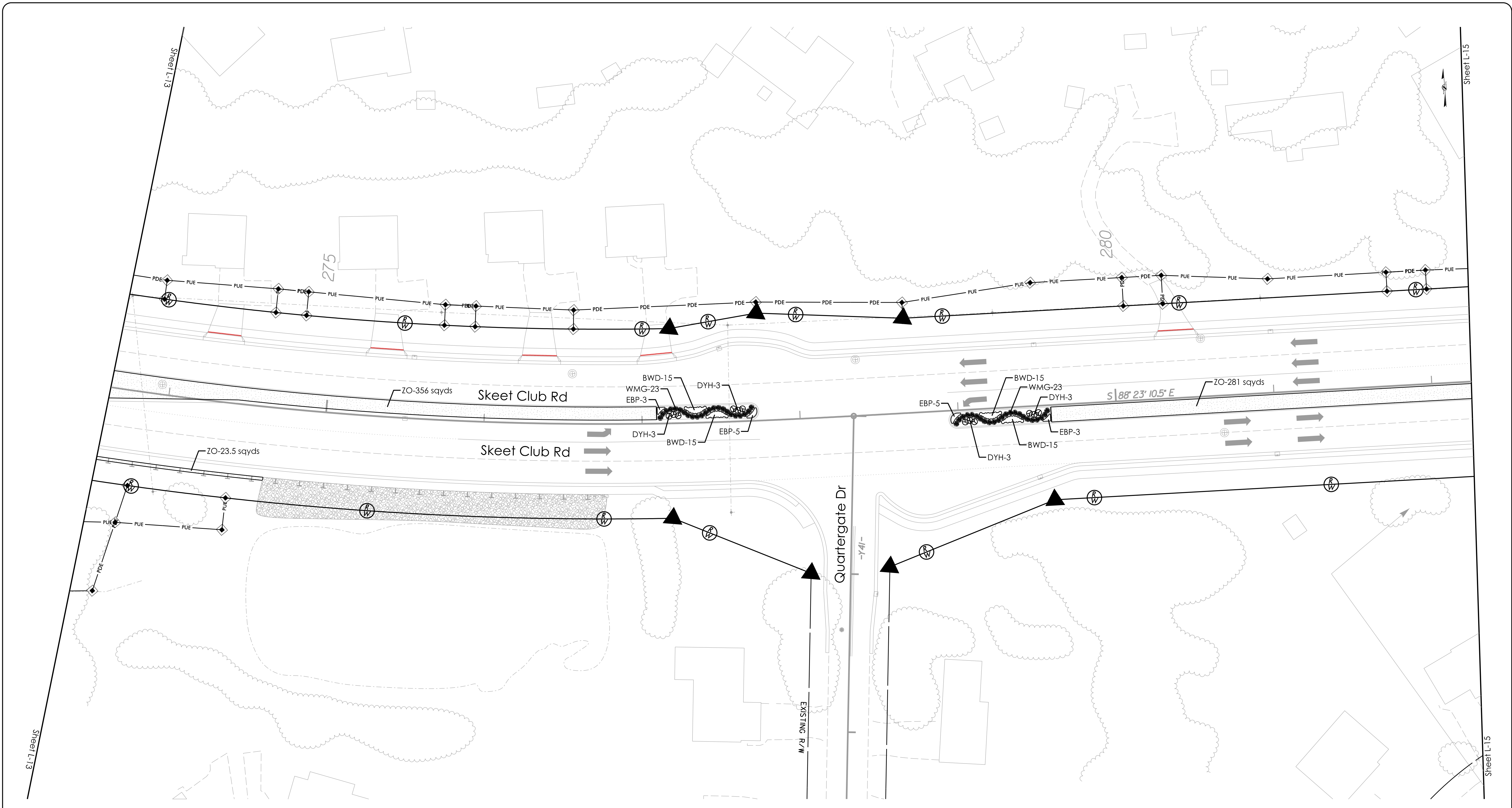

-Sod should be placed in widths of 2' on both sides of guardrails except where guardrail is bordered by curb and gutter, sidewalks, or loose stone as shown

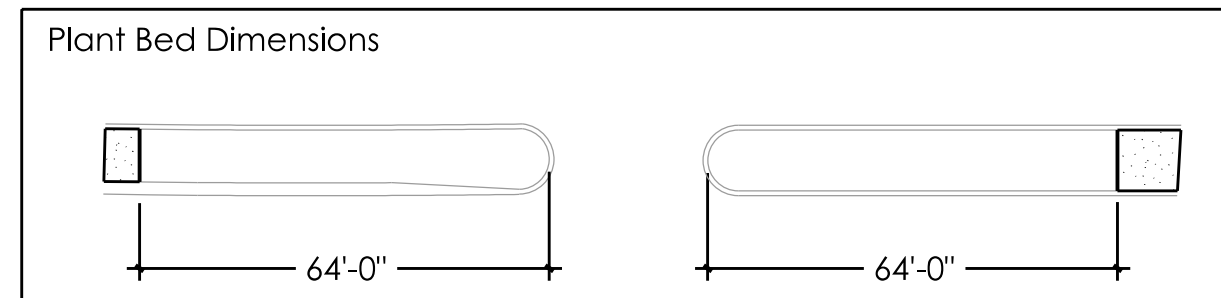

QTY	KEY	BOTANICAL NAME	COMMON NAME	NOTES
60	BWD	<i>Asclepias tuberosa</i>	Butterflyweed	1.5' O.C.
12	DYH	<i>Ilex vomitoria</i> 'Nana'	Dwarf Yaupon Holly	3' O.C.
16	EBP	<i>Phlox subulata</i> 'Emerald Blue'	Emerald Blue Creeping Phlox	2' O.C.
46	WMG	<i>Muhlenbergia capillaris</i> 'White Cloud'	White Muhly Grass	3' O.C.
660.5 sayds	ZO	<i>Zoysia</i> 'Compadre'	Compadre Zoysia	Tight seams



NCDOT - ROADSIDE ENVIRONMENTAL UNIT
 AESTHETIC ENGINEERING SECTION
 1557 MAIL SERVICE CENTER RALEIGH NC 27699-1557
 PH: 919-707-2935 FAX: 919-715-2554
http://www.ncdot.org/doh/operations/dp_chief_eng/roadside/

Skeet Club Rd Median Improvements in High Point
 Guilford County
 TIP #: U-3615B

SHEET DESCRIPTION:
 PREL. DESIGN DATE: 2/8/25
 FINAL DESIGN DATE: 5/6/25
 PROJECT LANDSCAPE ARCHITECT: Kyle Cooper, PLA

Planting Plan
 Landscape Plan Sheet

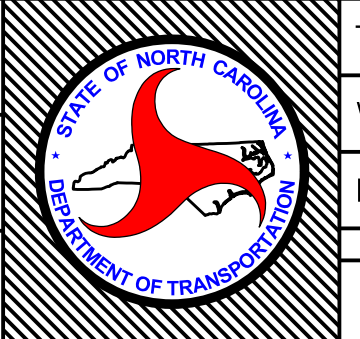

T.I.P. # U-3615B
 WBS # 34962.1.1
 FED I.D. # STP-1820(2)
 SHEET NO.: L-14 TOTAL SHEET NO.: L-21

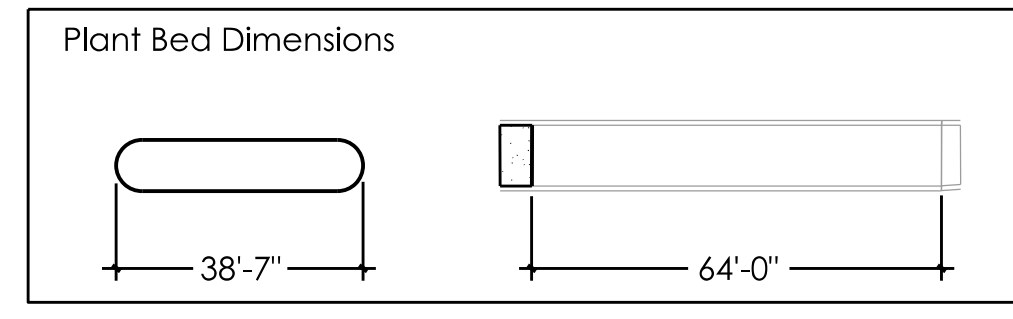
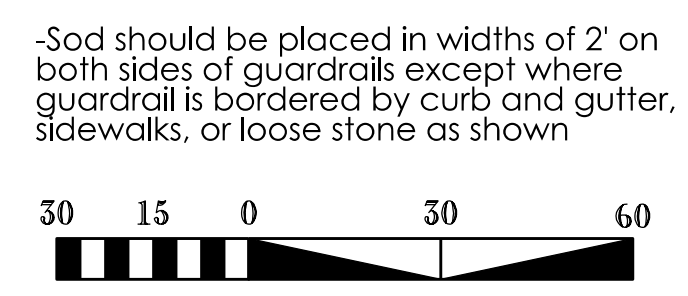
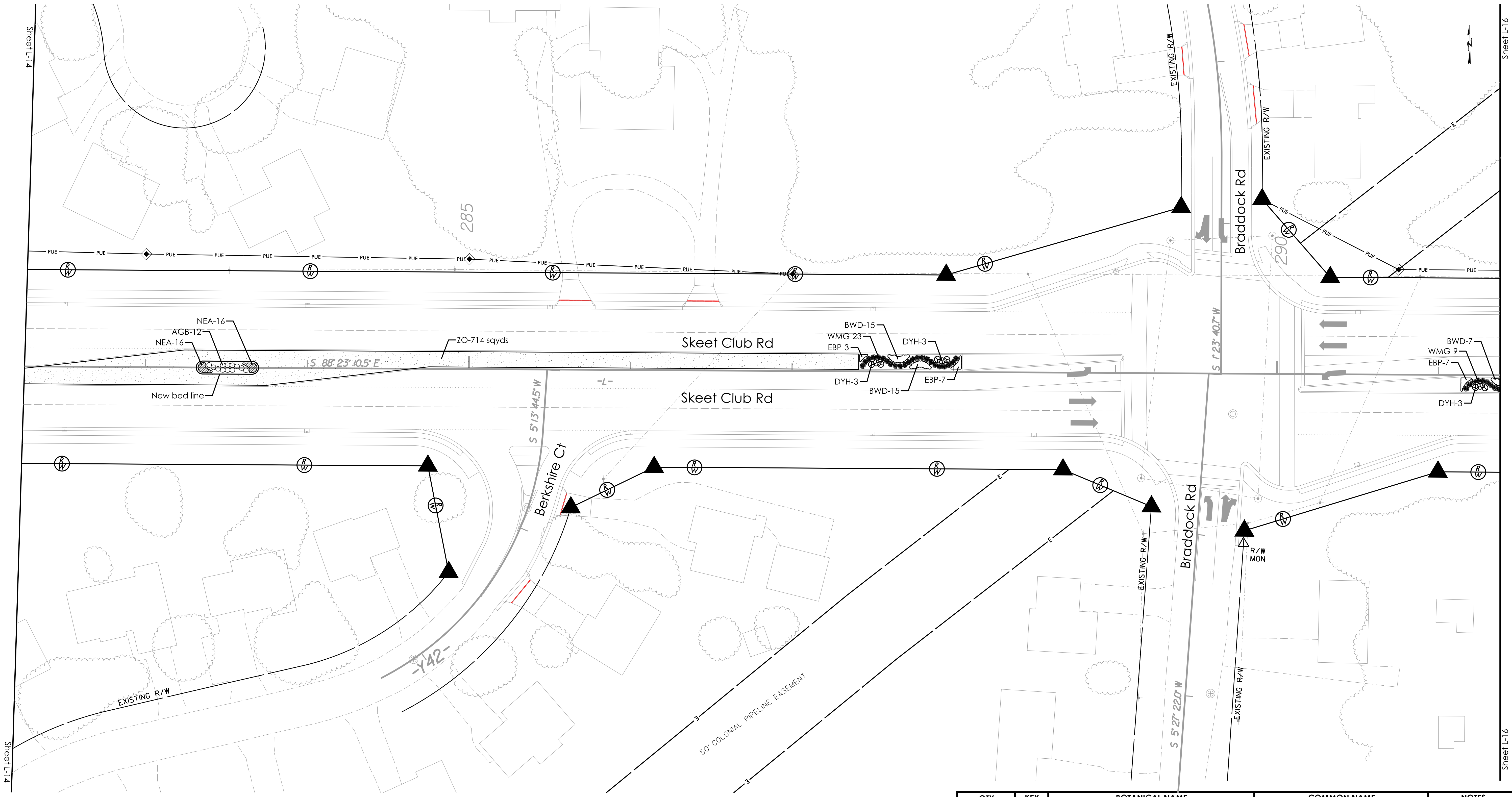

QTY	KEY	BOTANICAL NAME	COMMON NAME	NOTES
12	AGB	Baptisia 'American Goldfinch'	American Goldfinch False Indigo	3' O.C.
37	BWD	<i>Asclepias tuberosa</i>	Butterflyweed	1.5' O.C.
9	DYH	<i>Ilex vomitoria 'Nana'</i>	Dwarf Yaupon Holly	3' O.C.
17	EBP	<i>Phlox subulata 'Emerald Blue'</i>	Emerald Blue Creeping Phlox	2' O.C.
32	NEA	<i>Aster novae-angliae 'Purple Dome'</i>	Purple Dome New England Aster	1.5' O.C.
32	WMG	<i>Muhlenbergia capillaris 'White Cloud'</i>	White Muhly Grass	3' O.C.
714 sqyds	ZO	<i>Zoysia 'Compadre'</i>	Compadre Zoysia	Tight seams

 NCDOT - ROADSIDE ENVIRONMENTAL UNIT
 AESTHETIC ENGINEERING SECTION
 1557 MAIL SERVICE CENTER RALEIGH NC 27699-1557
 PH: 919-707-2935 FAX: 919-715-2554
http://www.ncdot.org/doh/operations/dp_chief_eng/roadside/

Skeet Club Rd Median Improvements in High Point
 Guilford County
 TIP #: U-3615B

SHEET DESCRIPTION:
 PREL. DESIGN DATE: 2/8/25
 FINAL DESIGN DATE: 5/6/25
 PROJECT LANDSCAPE ARCHITECT: Kyle Cooper, PLA

Planting Plan
 Landscape Plan Sheet

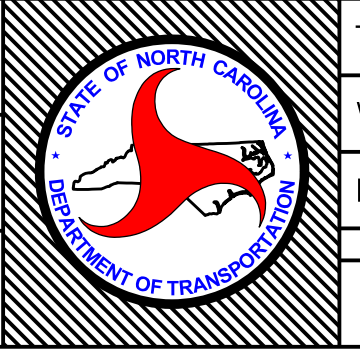

T.I.P. # U-3615B
 WBS # 34962.1.1
 FED I.D. # STP-1820(2)
 SHEET NO.: L-15 TOTAL SHEET NO.: L-21

Sheet L-15

Sheet L-17

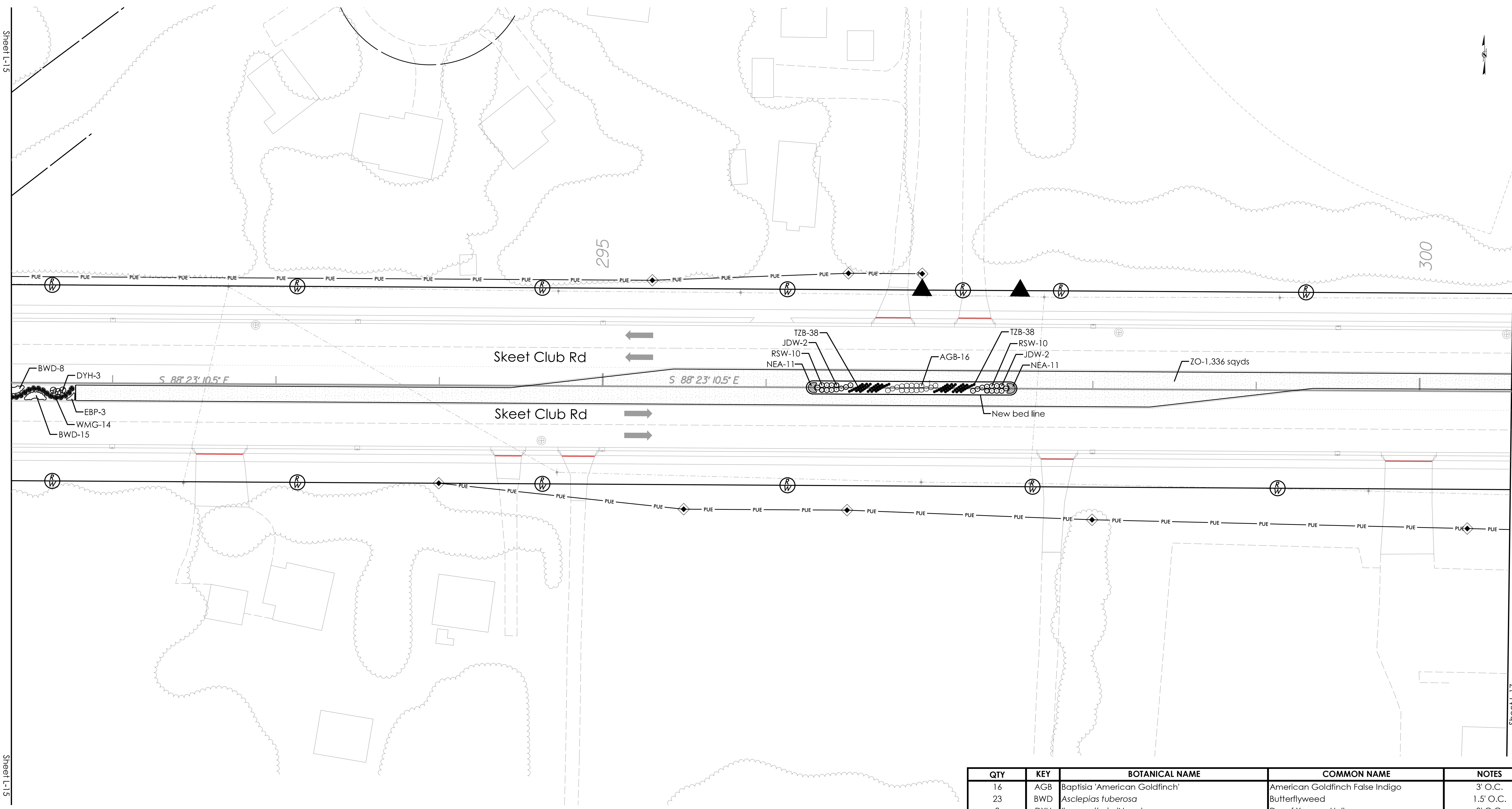

-Sod should be placed in widths of 2' on both sides of guardrails except where guardrail is bordered by curb and gutter, sidewalks, or loose stone as shown

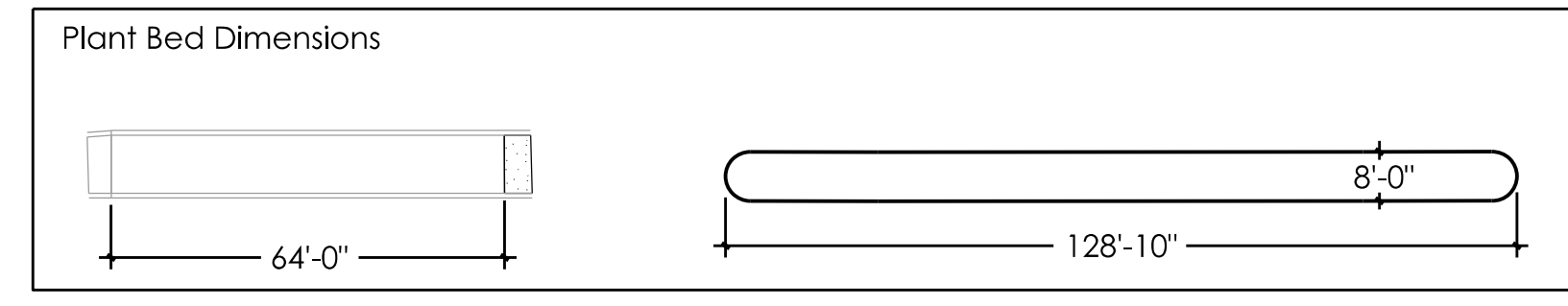

QTY	KEY	BOTANICAL NAME	COMMON NAME	NOTES
16	AGB	Baptisia 'American Goldfinch'	American Goldfinch False Indigo	3' O.C.
23	BWD	Asclepias tuberosa	Butterflyweed	1.5' O.C.
3	DYH	Ilex vomitoria 'Nana'	Dwarf Yaupon Holly	3' O.C.
3	EBP	Phlox subulata 'Emerald Blue'	Emerald Blue Creeping Phlox	2' O.C.
4	JDW	Ilex verticillata 'Jim Dandy'	Jim Dandy Winterberry	3' O.C.
22	NEA	Aster novae-angliae 'Purple Dome'	Purple Dome New England Aster	1.5' O.C.
20	RSW	Ilex verticillata 'Red Sprite'	Red Sprite Winterberry	3' O.C.
76	TZB	Schizachyrium scoparium 'Twilight Zone'	Twilight Zone Little Bluestem	1.5' O.C.
14	WMG	Muhlenbergia capillaris 'White Cloud'	White Muhly Grass	3' O.C.
1336 sqyds	ZO	Zoysia 'Compadre'	Compadre Zoysia	Tight seams

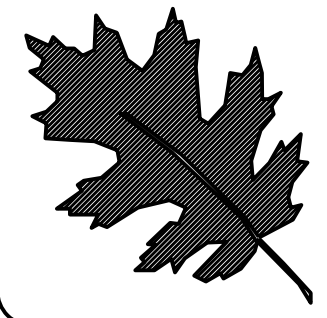

NCDOT - ROADSIDE ENVIRONMENTAL UNIT
 AESTHETIC ENGINEERING SECTION
 1557 MAIL SERVICE CENTER RALEIGH NC 27699-1557
 PH: 919-707-2935 FAX: 919-715-2554
http://www.ncdot.org/doh/operations/dp_chief_eng/roadside/

Skeet Club Rd Median Improvements in High Point
 Guilford County
 TIP #: U-3615B

PREL. DESIGN DATE: 2/8/25
 FINAL DESIGN DATE: 5/6/25
 PROJECT LANDSCAPE ARCHITECT: Kyle Cooper, PLA

Planting Plan
 Landscape Plan Sheet

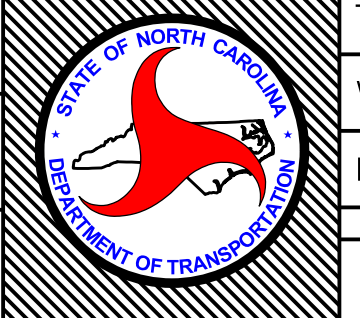

T.I.P. # U-3615B
 WBS # 34962.1.1
 FED I.D. # STP-1820(2)
 SHEET NO.: L-16 TOTAL SHEET NO.: L-21

Sheet L-16

Sheet L-18

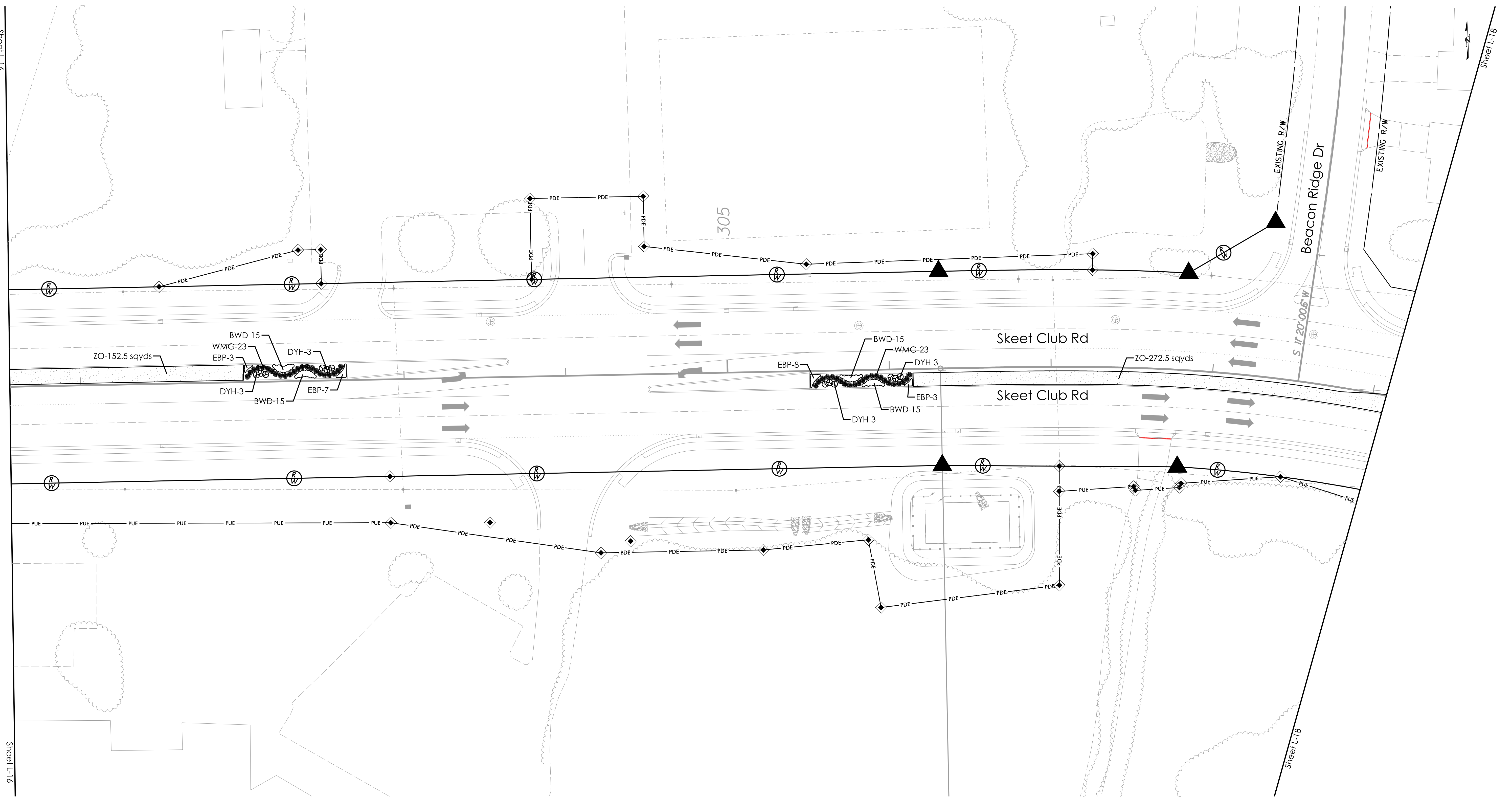

Sheet L-16

Sheet L-18

-Sod should be placed in widths of 2' on both sides of guardrails except where guardrail is bordered by curb and gutter, sidewalks, or loose stone as shown

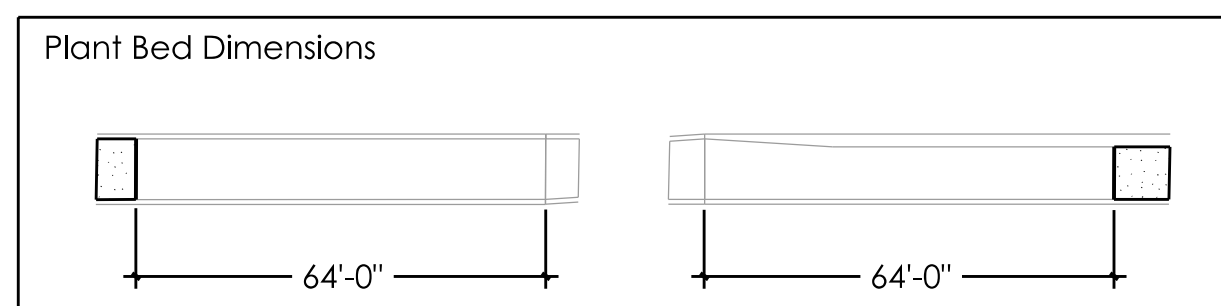

QTY	KEY	BOTANICAL NAME	COMMON NAME	NOTES
60	BWD	<i>Asclepias tuberosa</i>	Butterflyweed	1.5' O.C.
12	DYH	<i>Ilex vomitoria 'Nana'</i>	Dwarf Yaupon Holly	3' O.C.
21	EBP	<i>Phlox subulata 'Emerald Blue'</i>	Emerald Blue Creeping Phlox	2' O.C.
46	WMG	<i>Muhlenbergia capillaris 'White Cloud'</i>	White Muhly Grass	3' O.C.
425 sqyds	ZO	<i>Zoysia 'Compadre'</i>	Compadre Zoysia	Tight seams

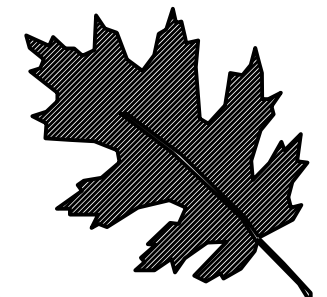

NCDOT - ROADSIDE ENVIRONMENTAL UNIT
 AESTHETIC ENGINEERING SECTION
 1557 MAIL SERVICE CENTER RALEIGH NC 27699-1557
 PH: 919-707-2935 FAX: 919-715-2554
http://www.ncdot.org/doh/operations/dp_chief_eng/roadside/

Skeet Club Rd Median Improvements in High Point
 Guilford County
 TIP #: U-3615B

PREL. DESIGN DATE: 2/8/25
 FINAL DESIGN DATE: 5/6/25
 PROJECT LANDSCAPE ARCHITECT: Kyle Cooper, PLA

Planting Plan
 Landscape Plan Sheet

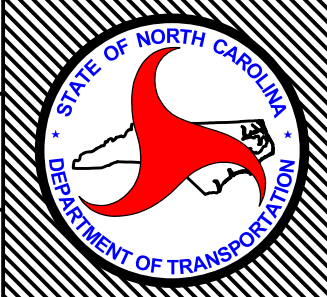

T.I.P. # U-3615B
 WBS # 34962.1.1
 FED I.D. # STP-1820(2)
 SHEET NO: L-17 TOTAL SHEET NO: L-21

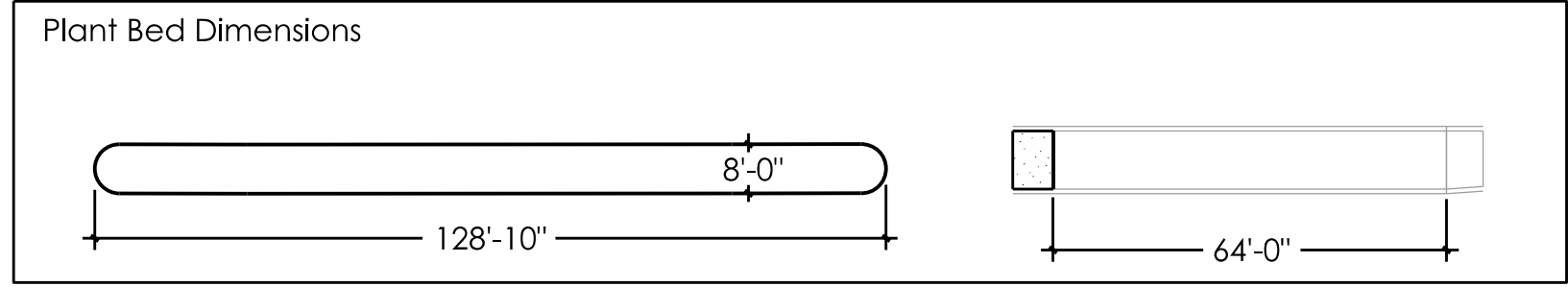
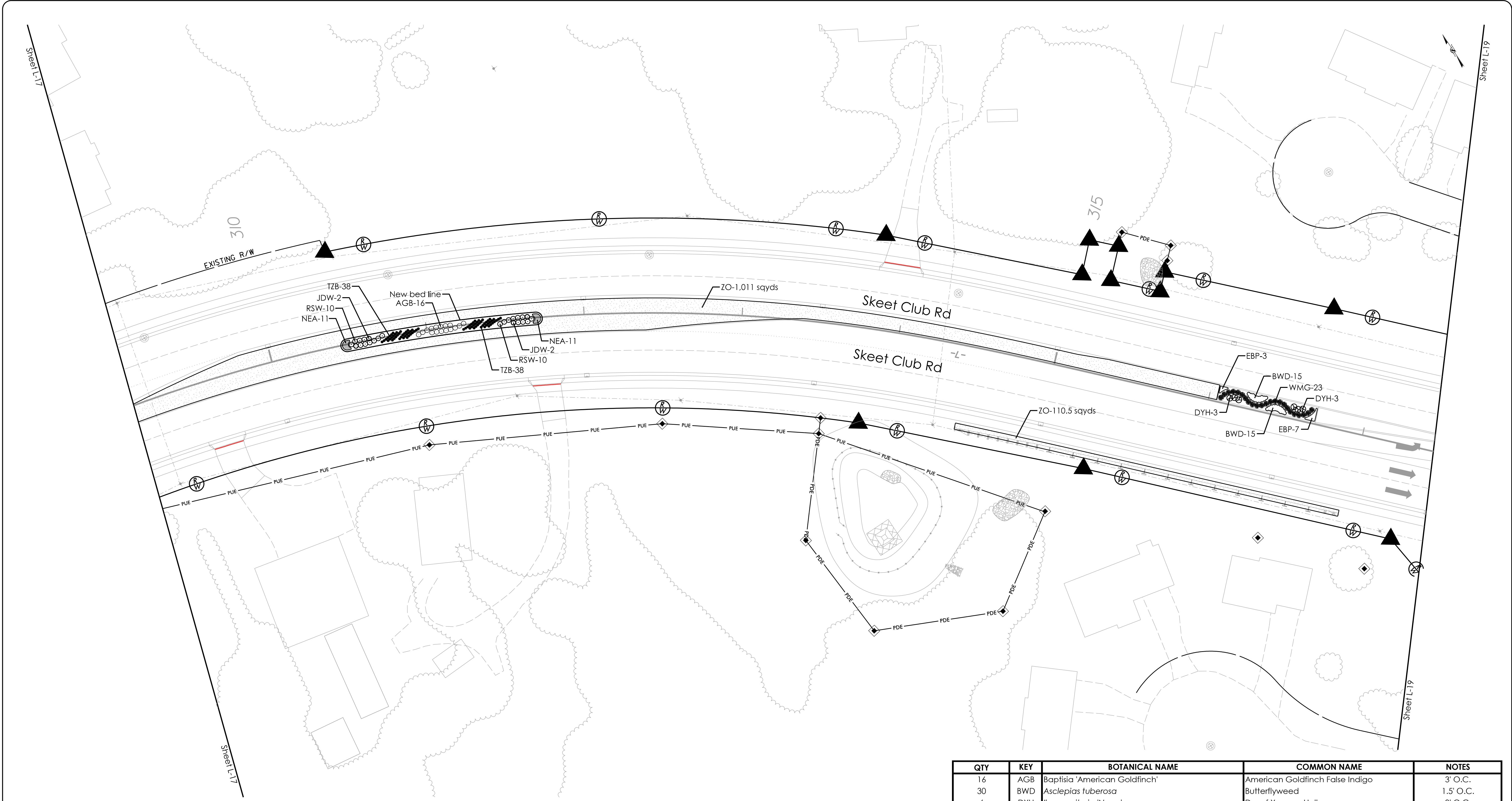

QTY	KEY	BOTANICAL NAME	COMMON NAME	NOTES
16	AGB	Baptisia 'American Goldfinch'	American Goldfinch False Indigo	3' O.C.
30	BWD	Asclepias tuberosa	Butterflyweed	1.5' O.C.
6	DYH	Illex vomitoria 'Nana'	Dwarf Yaupon Holly	3' O.C.
10	EBP	Phlox subulata 'Emerald Blue'	Emerald Blue Creeping Phlox	2' O.C.
4	JDW	Illex verticillata 'Jim Dandy'	Jim Dandy Winterberry	3' O.C.
22	NEA	Aster novae-angliae 'Purple Dome'	Purple Dome New England Aster	1.5' O.C.
20	RSW	Illex verticillata 'Red Sprite'	Red Sprite Winterberry	3' O.C.
76	TZB	Schizachyrium scoparium 'Twilight Zone'	Twilight Zone Little Bluestem	1.5' O.C.
23	WMG	Muhlenbergia capillaris 'White Cloud'	White Muhly Grass	3' O.C.
1121.5 sqyds	ZO	Zoysia 'Compadre'	Compadre Zoysia	Tight seams

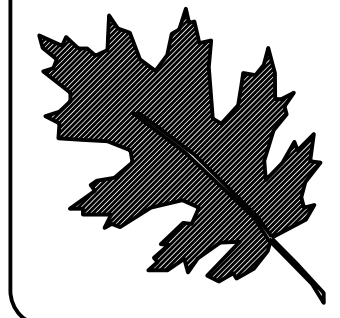

NCDOT - ROADSIDE ENVIRONMENTAL UNIT
 AESTHETIC ENGINEERING SECTION
 1557 MAIL SERVICE CENTER RALEIGH NC 27699-1557
 PH: 919-707-2935 FAX: 919-715-2554
http://www.ncdot.org/doh/operations/dp_chief_eng/roadside/

Skeet Club Rd Median Improvements in High Point
 Guilford County
 TIP #: U-3615B

PREL. DESIGN DATE: 2/8/25
 FINAL DESIGN DATE: 5/6/25
 PROJECT LANDSCAPE ARCHITECT: Kyle Cooper, PLA

Planting Plan
 Landscape Plan Sheet

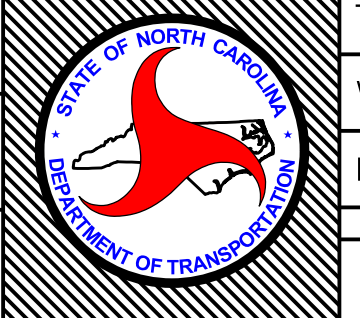

T.I.P. # U-3615B
 WBS # 34962.1.1
 FED I.D. # STP-1820(2)
 SHEET NO.: L-18 TOTAL SHEET NO.: L-21

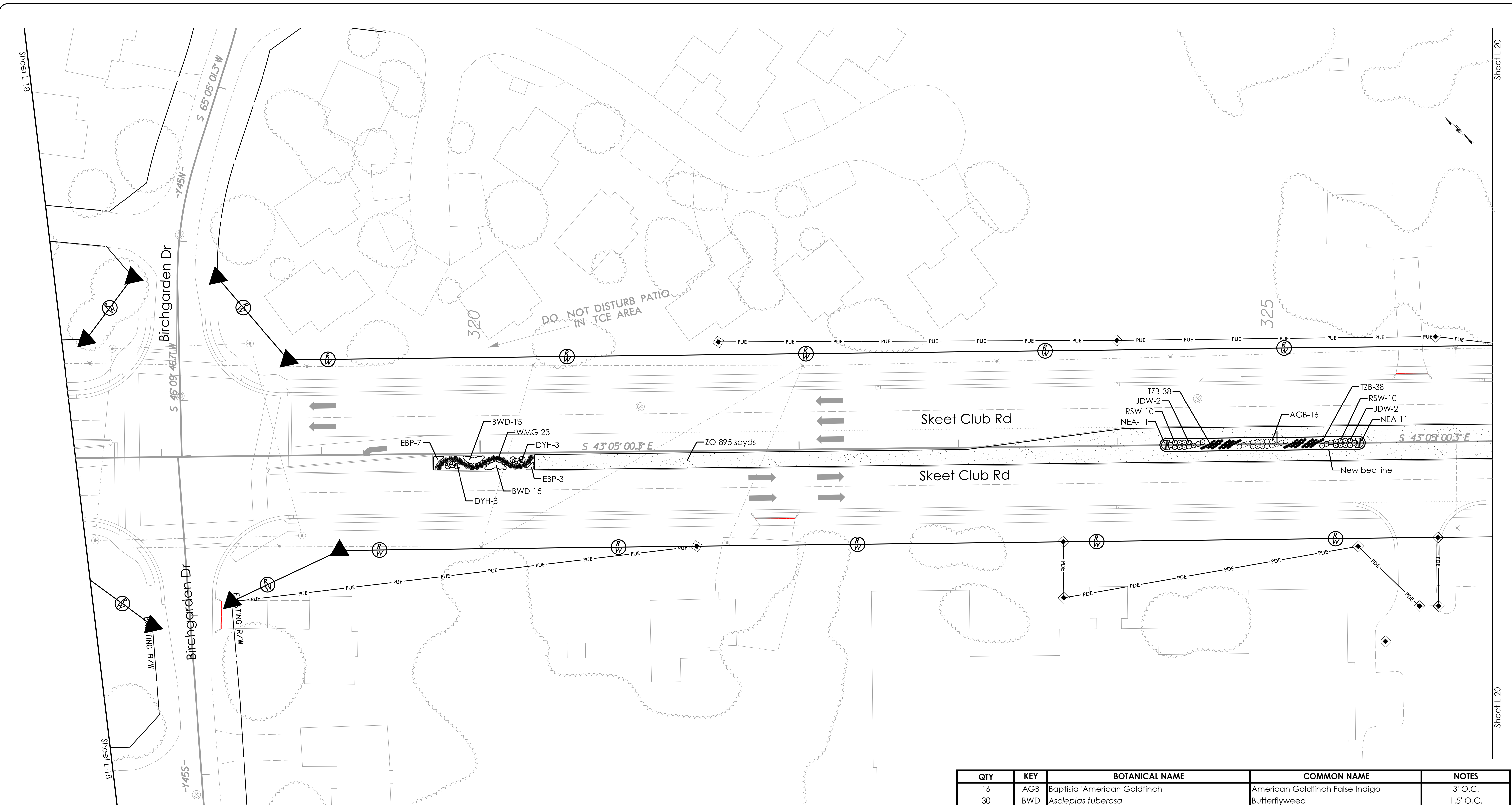

-Sod should be placed in widths of 2' on both sides of guardrails except where guardrail is bordered by curb and gutter, sidewalks, or loose stone as shown

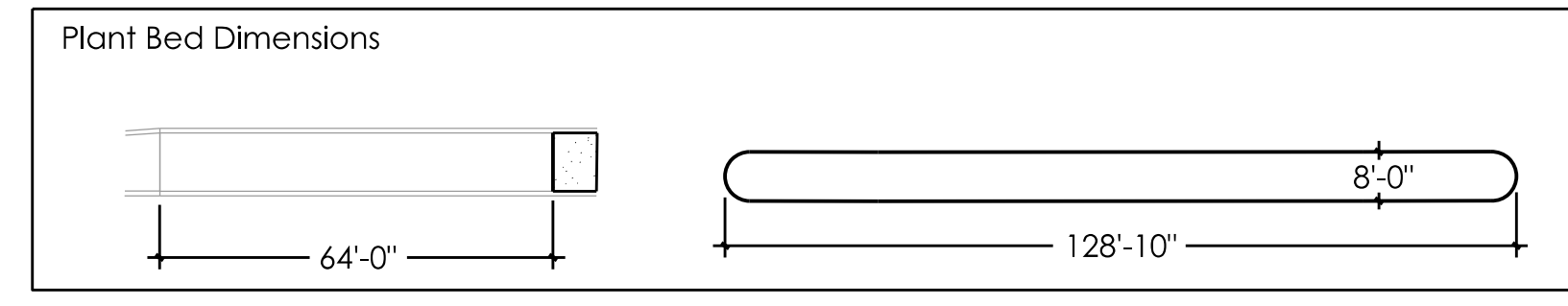

QTY	KEY	BOTANICAL NAME	COMMON NAME	NOTES
16	AGB	Baptisia 'American Goldfinch'	American Goldfinch False Indigo	3' O.C.
30	BWD	<i>Asclepias tuberosa</i>	Butterflyweed	1.5' O.C.
6	DYH	<i>Ilex vomitoria</i> 'Nana'	Dwarf Yaupon Holly	3' O.C.
10	EBP	<i>Phlox subulata</i> 'Emerald Blue'	Emerald Blue Creeping Phlox	2' O.C.
4	JDW	<i>Ilex verticillata</i> 'Jim Dandy'	Jim Dandy Winterberry	3' O.C.
22	NEA	<i>Aster novae-angliae</i> 'Purple Dome'	Purple Dome New England Aster	1.5' O.C.
20	RSW	<i>Ilex verticillata</i> 'Red Sprite'	Red Sprite Winterberry	3' O.C.
76	TZB	<i>Schizachyrium scoparium</i> 'Twilight Zone'	Twilight Zone Little Bluestem	1.5' O.C.
23	WMG	<i>Muhlenbergia capillaris</i> 'White Cloud'	White Muhly Grass	3' O.C.
895 sqyds	ZO	<i>Zoysia</i> 'Compadre'	Compadre Zoysia	Tight seams

NCDOT - ROADSIDE ENVIRONMENTAL UNIT
 AESTHETIC ENGINEERING SECTION
 1557 MAIL SERVICE CENTER RALEIGH NC 27699-1557
 PH: 919-707-2935 FAX: 919-715-2554
http://www.ncdot.org/doh/operations/dp_chief_eng/roadside/

Skeet Club Rd Median Improvements in High Point
 Guilford County
 TIP #: U-3615B

PREL. DESIGN DATE: 2/8/25
 FINAL DESIGN DATE: 5/6/25
 PROJECT LANDSCAPE ARCHITECT: Kyle Cooper, PLA

Planting Plan
 Landscape Plan Sheet

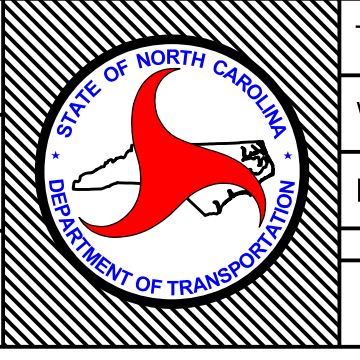

T.I.P. # U-3615B
 WBS # 34962.1.1
 FED I.D. # STP-1820(2)
 SHEET NO.: L-19 TOTAL SHEET NO.: L-21

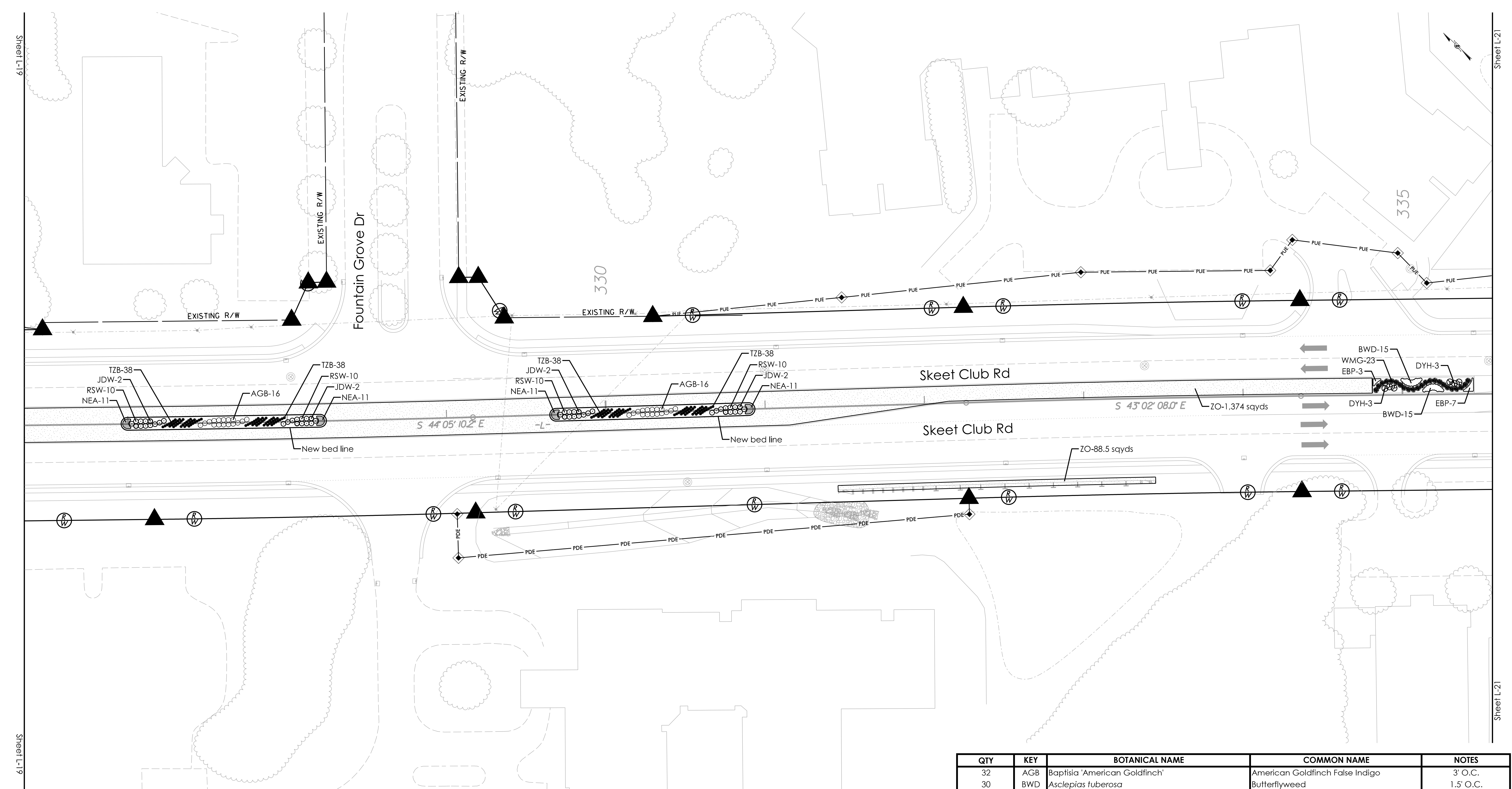

-Sod should be placed in widths of 2' on both sides of guardrails except where guardrail is bordered by curb and gutter, sidewalks, or loose stone as shown

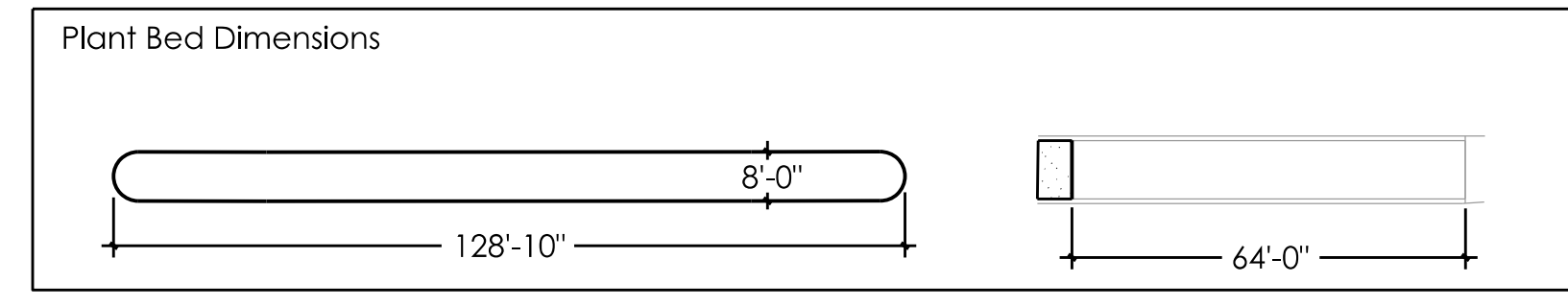

QTY	KEY	BOTANICAL NAME	COMMON NAME	NOTES
32	AGB	Baptisia 'American Goldfinch'	American Goldfinch False Indigo	3' O.C.
30	BWD	Asclepias tuberosa	Butterflyweed	1.5' O.C.
6	DYH	Illex vomitoria 'Nana'	Dwarf Yaupon Holly	3' O.C.
10	EBP	Phlox subulata 'Emerald Blue'	Emerald Blue Creeping Phlox	2' O.C.
8	JDW	Illex verticillata 'Jim Dandy'	Jim Dandy Winterberry	3' O.C.
44	NEA	Aster novae-angliae 'Purple Dome'	Purple Dome New England Aster	1.5' O.C.
40	RSW	Illex verticillata 'Red Sprite'	Red Sprite Winterberry	3' O.C.
152	TZB	Schizachyrium scoparium 'Twilight Zone'	Twilight Zone Little Bluestem	1.5' O.C.
23	WMG	Muhlenbergia capillaris 'White Cloud'	White Muhly Grass	3' O.C.
1462.5 sqyds	ZO	Zoysia 'Compadre'	Compadre Zoysia	Tight seams

NCDOT - ROADSIDE ENVIRONMENTAL UNIT
 AESTHETIC ENGINEERING SECTION
 1557 MAIL SERVICE CENTER RALEIGH NC 27699-1557
 PH: 919-707-2935 FAX: 919-715-2554
http://www.ncdot.org/doh/operations/dp_chief_eng/roadside/

Skeet Club Rd Median Improvements in High Point
 Guilford County
 TIP #: U-3615B

PREL. DESIGN DATE: 2/8/25
 FINAL DESIGN DATE: 5/6/25
 PROJECT LANDSCAPE ARCHITECT: Kyle Cooper, PLA

Planting Plan
 Landscape Plan Sheet

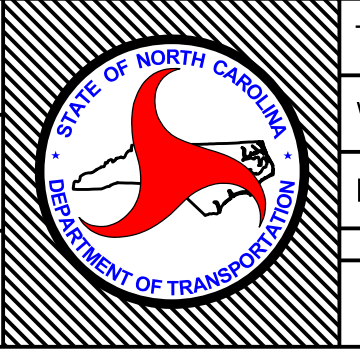

T.I.P. # U-3615B
 WBS # 34962.1.1
 FED I.D. # STP-1820(2)
 SHEET NO: L-20 TOTAL SHEET NO: L-21

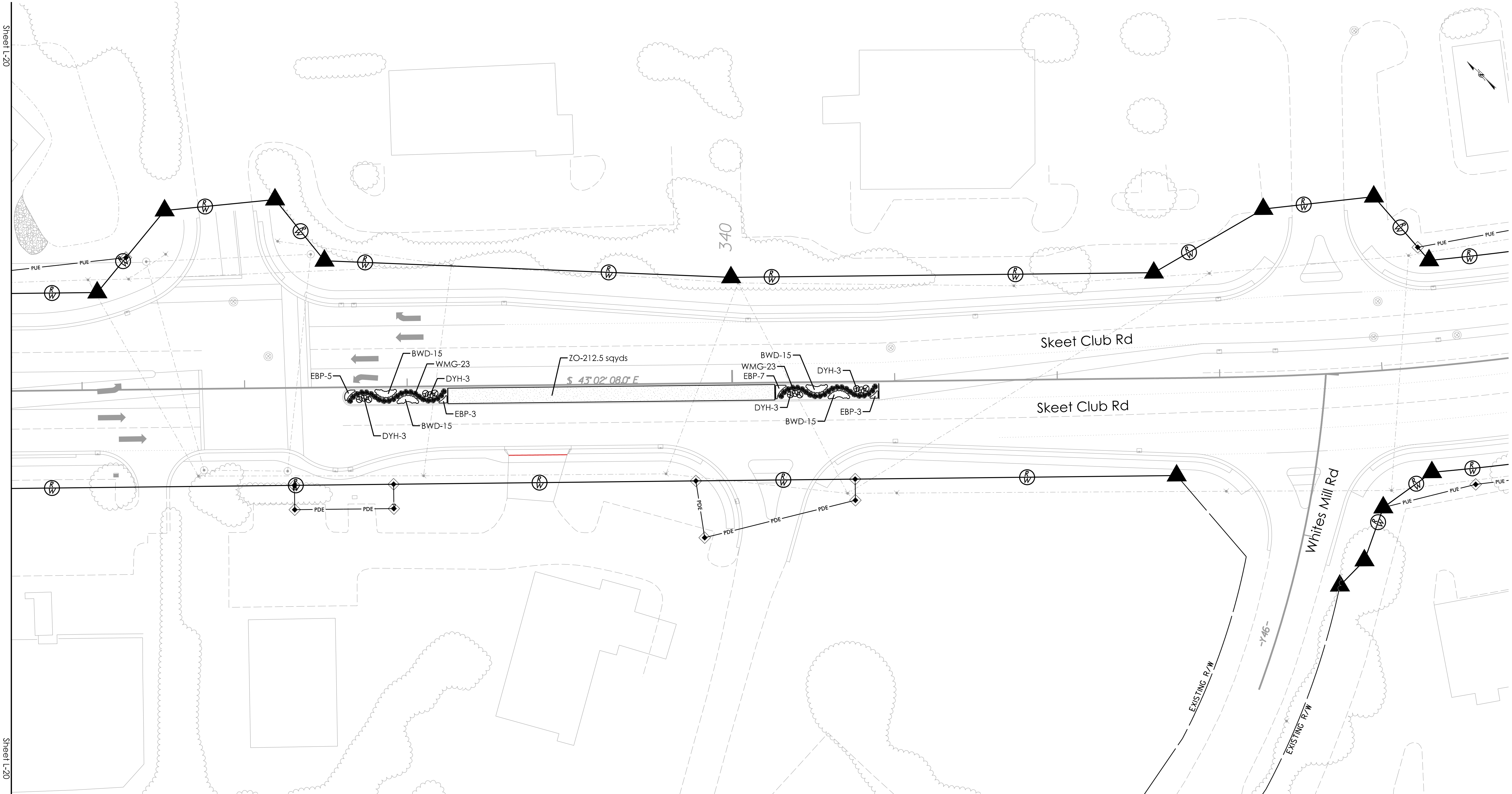

Sheet L-20

Sheet L-20

-Sod should be placed in widths of 2' on both sides of guardrails except where guardrail is bordered by curb and gutter, sidewalks, or loose stone as shown

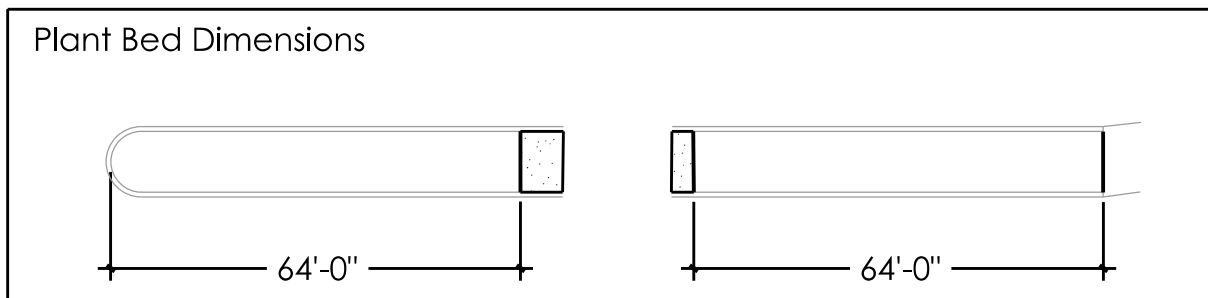

QTY	KEY	BOTANICAL NAME	COMMON NAME	NOTES
60	BWD	<i>Asclepias tuberosa</i>	Butterflyweed	1.5' O.C.
12	DYH	<i>Ilex vomitoria</i> 'Nana'	Dwarf Yaupon Holly	3' O.C.
18	EBP	<i>Phlox subulata</i> 'Emerald Blue'	Emerald Blue Creeping Phlox	2' O.C.
46	WMG	<i>Muhlenbergia capillaris</i> 'White Cloud'	White Muhly Grass	3' O.C.
212.5 sqyds	ZO	<i>Zoysia</i> 'Compadre'	Compadre Zoysia	Tight seams

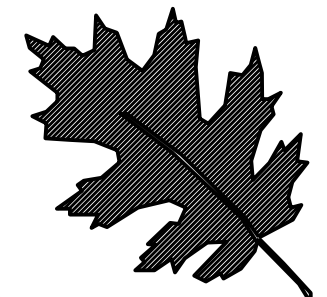

NCDOT - ROADSIDE ENVIRONMENTAL UNIT
 AESTHETIC ENGINEERING SECTION
 1557 MAIL SERVICE CENTER RALEIGH NC 27699-1557
 PH: 919-707-2935 FAX: 919-715-2554
http://www.ncdot.org/doh/operations/dp_chief_eng/roadside/

Skeet Club Rd Median Improvements in High Point
 Guilford County
 TIP #: U-3615B

PREL. DESIGN DATE: 2/8/25
 FINAL DESIGN DATE: 5/6/25
 PROJECT LANDSCAPE ARCHITECT: Kyle Cooper, PLA

Planting Plan
 Landscape Plan Sheet

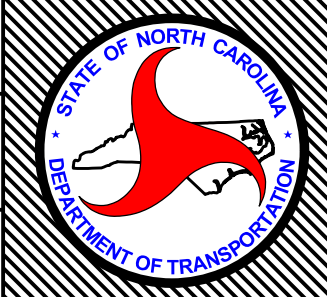

T.I.P. # U-3615B
 WBS # 34962.1.1
 FED I.D. # STP-1820(2)
 SHEET NO: L-21 TOTAL SHEET NO: L-21